FORECAST—Moderate to fresh winds shifting to westerly, somewhat cooler with a few light thundershowers. Saturday, westerly winds, mostly fair.

Sunshine yesterday, 12 hours 54 minutes.

Victoria Daily Times

TIDES

April	Time h.m.	Ht. ft.	Time h.m.	Ht. ft.	Time h.m.	Ht. ft.	Time h.m.	Ht. ft.
22	2.47	8.5	11.05	1.6	19.44	7.3	22.11	7.0
23	3.15	8.5	11.51	1.5	20.39	7.5	23.02	7.4
24	3.46	8.3	12.40	1.6	21.51	7.6	.....	.....

Sun sets, 7.12; rises Saturday, 5.11.

VOL. 94 NO. 93 — VICTORIA, B.C., FRIDAY, APRIL 21, 1939—16 PAGES — PRICE FIVE CENTS

Halifax Mystery 'Submarine' Said To Be Fish Vessel

Defence Minister Tells Commons Craft Was at Spot Reported

Pilot's Mistake

OTTAWA (CP) — A fishing vessel has been located which was in Halifax harbor at the exact time and position a submarine was reported Wednesday morning Hon. Ian Mackenzie told the House of Commons this afternoon. While he did not say so, the Minister of Defence left the inference there was no submarine and the fishing vessel had been mistaken for an undersea craft.

Mr. Mackenzie made his brief statement in reply to a request for information from Conservative Leader Manion. He did not name the fishing vessel. Later it was learned it was captained by Captain Garrison of Sambro, N.S.

Inquiries had determined the fisherman had passed the pilot boat captained by William Latter shortly after midnight Wednesday morning, the time Captain Latter reported hearing an underwater exhaust and seeing the lights of a submarine entering the harbor.

Capt. Latter's story, following on similar reports of submarines being seen off Lockeport and St. Peter's, N.S., brought on an investigation by the National Defence Department, which enlisted the Royal Canadian Navy, the Royal Canadian Air Force and planes of the Royal Canadian Mounted Police in the search.

The minesweepers Fundy and Gaspe left Halifax harbor last night to hunt for the mysterious vessel. The destroyers Skeena and Saguenay remained at their docks.

NEW BASIS FOR ELECTION EXPENSES

Commons Committee Accept Limits For Candidates

OTTAWA (CP)—Limitation of election expenses to 12 cents for each listed voter in an urban constituency and 20 cents in rural constituencies was recommended today to the Commons elections committee by a subcommittee.

For ridings consisting of both urban and rural polling divisions the subcommittee recommended 15 cents where more than half the electors reside in urban polling divisions and 20 cents where more than half are rural.

The subcommittee's report, submitted by Louis Robichaud, Liberal, Kent, N.B., was then approved unanimously.

Recording by the official agent of the name and address of each contributor of more than $50 to a candidate's campaign fund was also endorsed, although in the earlier sessions of the committee it had been suggested this apply to contributors of $5 or $10.

The committee will continue its sessions next Monday.

Miaja Goes to Cuba

PARIS (AP) — General Jose Miaja, outstanding Republican military leader in the Spanish civil war, left Paris with his family today en route to Cuba to make a new home. They planned to sail from La Rochelle for Havana.

THE WEATHER

VICTORIA, 5 a.m. today—Pressure is relatively high over northern British Columbia with a trough of low extending southward from Vancouver Island. The weather has been fair and quite warm in the interior, but it has become slightly unsettled and cooler on the south coast. Moderate temperature prevails in the prairie provinces. Pacific ship reports are not available.

Victoria—Barometer, 29.82; temperature, max. 72, min. 46; calm; cloudy.

Vancouver—Barometer, 29.80; temperature, max. 64, min. 42; wind, 4 miles S.; fair.

Prince Rupert—Barometer, 29.90; temperature, max. 54, min. 40; calm; fair.

San Francisco—Barometer, 30.04; temperature, max. 56, min. 50; wind, 12 miles W.; cloudy.

	Max.	Min.
Victoria	72	46
Nanaimo	68	40
Vancouver	64	42
New Westminster	74	43
Prince Rupert	54	40
Dawson	48	36
Seattle	74	46
Portland	86	52
San Francisco	56	50
Kamloops	78	44
Prince George	68	34
Kelowna	67	--
Penticton	76	38
Vernon	74	38
Nelson	68	--
Grand Forks	76	--
Kaslo	65	36
Calgary	66	38
Edmonton	68	32
Moose Jaw	52	--
Winnipeg	42	30
Toronto	50	38
Ottawa	44	34
St. John	52	40
Halifax	46	40

Manufacturers See Obstacles in War Profit Limits

Senators Told of Plant Difficulties in 5 Per Cent Restriction

Hazards for Industry

OTTAWA (CP) — Representatives of the Canadian Manufacturers' Association and the aircraft construction industry were heard by the Senate banking committee today when the government's defence purchasing board bill came under the committee's examination.

W. D. Black, president of the association, told the committee his submissions were directed chiefly to those clauses of the measure relating to the limitation of profits on armament contracts. The bill restricts these to 5 per cent.

Mr. Black emphasized the great difficulty on the part of anyone determining what net profit consisted of. The likelihood was that, as in the last war, the price of munitions would be governed by prices of like equipment in the United Kingdom.

There was also the difficulty of submitting competitive tenders for supplies with the making of which Canadian manufacturers were not familiar, Mr. Black said.

In the event of war he could not see how any manufacturer could get anywhere with all the restrictions which the bill imposed with regard to ascertaining the relation of costs of production, capital investment, and features of that nature.

"You have said 5 per cent can not be regarded as a fair profit," said Senator W. A. Griesbach, Conservative, Alberta. "Now start from there. Is there anyone who can give us an idea of what a fair profit is?"

"I would be inclined to accept the situation that exists in the United Kingdom," said Mr. Black.

ESTABLISHED IN BRITAIN

"Yes, but Great Britain has an armament industry of long standing; and we haven't," said Maj.-Gen. Griesbach. "We can't get supplies from Great Britain, and it is no use looking to the United States, because, in spite of what they say, the American armament industry is in a very backward condition."

Mr. Black said the Canadian Manufacturers' Association did not look forward with any degree of pleasure to producing munitions. It meant disruption of the members' plants. But, in war, it was a duty that would have to be performed, although the manufacturers would be glad to be rid of it.

R. V. Moffatt, president of the Air Transport Association of Canada, told the committee his members did not object to the principle of control of profits, but they did object to the methods of computing them contemplated in the bill.

The measure made no provision for including interest on bank loans as a matter on cost.

HAZARDS SEEN

James Young, a member of the committee selected by the Air Transport Association to present that body's submission, said that even if "everything clicked 100 per cent" in the aircraft industry, 5 per cent profit could not be realized under the restrictions which the bill contemplated. The industry was a hazardous one.

Some weeks ago a friend of his attempted to enlist new capital for expansion, but the government's bill was made public and the efforts to get that capital had to be dropped, he said.

Cost-plus contracts were a bad thing, he said. They gave no incentive to industry, and eventually became unduly restrictive. There was, however, no incentive to reduce costs.

The bill also "pursued the subcontractor almost indefinitely." If material were bought abroad there was no way of determining costs. The whole measure was so involved that in many instances the cost of accounting would conceivably be higher than the cost of the contract.

Examination of the bill was suspended after Air Commodore R. H. Mulock, Canada Car and Steel Corporation, and Hubert M. Passmore, Fairchild Aviation Co., declared they had nothing to add to the representations already made.

U.S. DEPORTATION TEST FOR BRIDGES

Labor Secretary Orders Hearing for West Coast C.I.O. Head

WASHINGTON (AP)—Secretary of Labor Perkins said today she had ordered the United States immigration service to proceed with a hearing of deportation charges against Harry Bridges, west coast director of the Congress of Industrial Organizations.

The charges include one that Bridges is a member of the Communist Party.

The secretary told a press conference the hearing would determine whether Bridges was a member of the Communist Party

SECRETARY PERKINS

in the light of the Supreme Court's recent decision in the case of Joseph G. Strecker, that previous membership was not grounds for deportation.

Asked how the Supreme Court's ruling would affect the pending deportation case against Bridges, Miss Perkins said, "We don't think it would be futile to continue with the Bridges case, but the evidence has to be examined at a hearing."

The Bridges case, which started in March, 1938, when the Labor leader from Australia was served with a deportation warrant in Baltimore, had been suspended pending the Supreme Court ruling in the Strecker case.

SEED LOANS STATED DENIED PRAIRIES

T. Donnelly Tells Commons Members Of Banks' Refusal

OTTAWA (CP) — Chartered banks in Saskatchewan are refusing to lend the province $500,000 to finance this spring's seeding operations, Dr. Thomas Donnelly, Liberal, Wood Mountain, told the Commons banking and commerce committee today.

The banks had ample funds and had entire control, Dr. Donnelly said. If they refused it was because they did not think the loan was good. "If that is the bank's idea of easy money the sooner we get rid of some of these banks the better."

32 Listed for Trial

KANSAS CITY (AP)—A federal grand jury indicted 32 men and women today on narcotics act charges, the majority of them accused of being peddlers for a $1,000,000-a-month drug ring.

Canada Urged To End Any Sign Of Fascist Wing

Democratic Ideals Must Be Upheld, Lambert Tells Liberals

Ottawa Convention

OTTAWA (CP)—A continual fight against Fascism must be waged in Canada, Senator Norman Lambert warned 500 delegates to the 20th Century Liberal Association convention here today.

Senator Lambert brought the greetings of the National Liberal Federation of Canada, of which he is president, to the junior Liberal organization, which will be in convention here until Saturday night.

Liberalism stood for a democratic and liberal-minded national unit. "But I regret to say that we have some well-known and important people these days identified under the name Liberal who are not democratic either in their words or actions," said Mr. Lambert.

"I am not afraid of the impatient idealism of those who may define themselves in this country as socialists, social crediters, new democrats or even advanced Conservatives, but in this land of freedom I do despise inexpressably current attempts to soil its fair name with the hand of Fascism.

ON ALL FRONTS

"That is the enemy against which Canadian Liberalism must stand both at home and abroad. We can overcome our financial and economic difficulties. In doing so it may mean changed standards of living for all of us. Gradually also I believe we can master the problems of relief through co-operative effort.

"But let our capacity to do these things in a democratic and constitutional manner be subjected to the ruthless dragooning of the Fascist type of mind and this Dominion has not got a chance in fulfilling the great destiny which men like Sir Wilfrid Laurier pictured for it when they linked its future so strikingly with that of the 20th century."

Senator Lambert paid tribute to Prime Minister King as the "greatest prime minister in our history."

REPORTS GIVEN

Most of the morning was occupied with presentation of reports from standing committees.

Five minutes each were allotted to a representative from each provincial branch for a report on branch activities. The western speakers included: British Columbia, Milton Owen, Vancouver, and Alberta, E. R. Horton, Vegreville.

Repulse at Portsmouth

PORTSMOUTH (AP)—The 32,000-ton battlecruiser Repulse returned to Portsmouth today from a shakedown cruise to the Mediterranean preparatory to taking the King and Queen across the Atlantic for their visit to Canada. The sailing is scheduled for May 6.

Russia Proposes Triple Entente of 1914 Be Revived

Britain and France Study Plan of Full Military Co-operation

Poland Wavers

By J. F. SANDERSON
Canadian Press Staff Writer

LONDON—The Soviets have made definite proposals to Great Britain and France demanding their full military co-operation in return for joining an anti-aggression front, it was reported in official quarters today.

The Russian demands were reported to have London and Paris worried because neither country was prepared to go that far in collaboration with the Soviets. The western democracies take the view a tripartite military alliance might throw Berlin into such a rage it might start a war instead of guarding against one.

AMBASSADOR I. MAISKY

(Although the Russian proposal for resurrection of the Anglo-French-Russian Triple Entente of the Great War was more binding than that Britain originally sought, the Associated Press reported the London government "was believed to be ready to accept such a military alliance rather than lose Russia's support. The Associated Press report added that both Britain and France have the Moscow proposals under serious consideration.)

Ivan Maisky, Russian ambassador to Great Britain, who was a principal figure in the early negotiations in London, is at present in Moscow, where he flew three days ago to report to the Soviet government.

CONSULTATIONS

According to reports in diplomatic circles, Russia's counter-proposals to Anglo-French suggestions that the Soviets extend guarantees to countries fearing German and Italian aggression were delivered to Sir William Seeds, British ambassador in Moscow. They are being studied in London and Paris, and consultations on them between the British and French governments have already been held.

Even if Britain and France agreed to accept a three-way military pact, it was feared Roumania and Poland might refuse to have anything to do with it.

Russia formerly ruled parts of both those countries, and Polish and Roumanian officials feared any occupation of their territory by Russian troops might prove an embarrassment after any need of the aid of the red army had passed.

It was stressed Britain has not offered a military alliance to Russia though this eventually might be done.

It was believed in diplomatic circles Russia had offered to co-operate on an outright military alliance basis because she fears she might be caught by a joint German-Japanese invasion.

Informed sources said Britain expected a much more vague and less binding agreement by which Russia would merely "support" the coalition being formed by London and Paris.

WIDE FRONT

In his report to the foreign office, Sir William Seeds was said to have pointed out the Soviet government would prefer to have a broad front of all powers willing to oppose any aggression combined ultimately into a large pact for mutual assistance.

This suggestion, however, was not being seriously considered here, for it might mean that in certain eventualities Poland and Roumania would be asked to go to the assistance of the Soviet, the Associated Press said.

Foreign Office officials in London took Turkish co-operation in their coalition for granted, although no official announcement has been made as to the outcome of recent Anglo-Turkish talks.

It was learned Chinese Ambassador Quo Tai-chi had called at the foreign office and requested China be included among the powers being lined up by Britain.

New Defence Taxes In France

Government Issues Decrees, Saying People Must Make Sacrifices for National Safety

PARIS (AP)—Minister of Finance Paul Reynaud announced tonight the French government had established a flat 45-hour work week and a new 1 per cent sales tax in an effort to strengthen the national defence.

M. Reynaud said the government expected to realize 15,000,000,000 francs ($396,000,000) from the new series of decree laws establishing new tax measures and slashing ordinary government expenses in favor of increased armaments.

Two billions of the 15,000,000,000, however, M. Reynaud said, would be used to pay the deficit of the national wheat office for surplus stocks from the 1938 harvest purchased by the government.

He declared the time had come for French citizens to consent to "immense sacrifices" resulting from the European armament race.

The new decrees were approved by the cabinet at a meeting tonight with President Albert Lebrun.

A communique issued after the cabinet meeting said:

"The importance of the expenses for national defence makes necessary a new effort by the nation and the government has decided to spread them over all categories of citizens."

Full details of the various new decree laws were not divulged pending their publication in the official journal.

Before approving them, the cabinet listened to an extensive review of France's financial situation by Premier Daladier.

Informed quarters said the President signed 60 decrees.

Meanwhile the steady exodus of foreigners from France continued with every steamship sailing.

Unofficial reports said the decrees were drafted to do four things:

1. Create a new "armament tax" of 1 per cent on all cash payments of more than 100 francs ($2.64);
2. Limit profits from industries working for the national defence;
3. Reduce ordinary government expenditures;
4. Establish new regulations to increase production in private business.

HUNGARIAN-SLOVAK BOUNDARY CLASH

Budapest Calls For Explanation of Artillery Firing

BUDAPEST (AP) — Hungarian military authorities reported that Slovak artillery bombarded the Hungarian village of Sarosremitz, near Ungvar, last night and this morning.

The authorities said Hungarian artillerymen and infantry returned the fire but apparently neither side crossed the newly-established border between Hungary and Slovakia.

(Slovakia, nominally independent following the final dismemberment of the Czechoslovak republic March 15, is under German protection. Hungarians said they were surprised by the revival of border fighting such as followed the collapse of Czechoslovakia after Hungary occupied Carpatho-Ukraine.)

The Hungarian military commander of the region was authorized to demand of Slovakia an explanation.

The Budapest foreign office charged that two days ago two Hungarian soldiers were wounded and captured. Reports reaching here said they died in Slovak hospitals.

Guards at Power Plants in Ontario

Forty Placed On Lookout For Sabotage at Three Centres of Hydro

TORONTO (CP)—Forty watchmen for duty at the Leaside, Queenston and Niagara plants of the Ontario Hydro-Electric Power Commission were sworn in as special provincial police today. A number of them are hydro employees being transferred for special duty and being given police authority in order to deal with possible sabotage operations.

Nine are being placed at Leaside, suburban Toronto, and approximately 30 at the Queenston and Niagara power houses. Ontario hydro commission officials stated the men were not being drawn from the special veterans' reserve, organized by the National Veterans' Security Committee and the Department of Defence.

While a number of registered veterans are expected to be sworn in within the next few days, hydro officials said they would not be called out except at an outbreak of hostilities or in the event of Ottawa declaring a state of national emergency.

The men sworn in today lined up early outside provincial police headquarters at Queen's Park and were sworn in by Maj.-Gen. V. A. S. Williams, commissioner of the provincial police. They will be divided into shifts for 24-hour duty.

"We are not alarmed as some others appear to be at rumors of possible sabotage," a high hydro official said. "But in view of the general uneasiness we are taking precautionary measures." He expressed doubt recent thefts of dynamite in Ontario portended efforts to wreck any hydro plant.

GERMANS ACCUSE POLES OF VIOLENCE

News Agency Alleges Attacks On Number Of Nazis in Silesia

BERLIN (AP) — The German news agency reported today from Katowice, a city of Silesia in southwest Poland, that anti-German agitation of the Polish West Society had received "special impetus" during its present "propaganda week."

The agency listed the following alleged incidents:

Stoning of German homes and the smashing of windows in Koenigshuette.

Smashing of office windows of the newspaper Oberschleisischen Kuriers.

Theft and demolition with axes of a school bus which carried German children from Petrowntz to a private school at Kostichna.

Assault on a 16-year-old German boy because he spoke his mother tongue.

Confiscation of German newspapers taken from newsboys and newsdealers in various districts.

Hitler Drafts Speech in Reply To Roosevelt

As He Writes Officials Deny Nearby Nations Questioned On Threat

Say No Danger Seen

BERLIN (AP)—Chancellor Hitler turned today from the two-day festivities of his 50th birthday to the drafting of the Reichstag speech with which he will reply one week hence to President Roosevelt's nonaggression proposals.

Foreign Minister Joachim von Ribbentrop and his staff had gone to work on material for the reply immediately after Hitler was acquainted with the contents of the President's message in conferences at Munich last Saturday and Sunday.

Today, following the birthday celebrations which reached their peck yesterday with a gigantic parade of German military power, Hitler himself was comparatively free to consider the speech for which the Reichstag has been specially summoned.

Lights burned late last night at the new chancellery where Hitler spent the evening in company with close collaborators while joyous crowds thronged the spacious, floodlighted Wilhelmplatz.

REPORTS DENIED

A government spokesman today denied and ridiculed reports published in Paris and Warsaw that Hitler was asking certain of the 31 countries named in President Roosevelt's appeal for a decade of nonaggression whether they felt threatened by Germany.

These reports said at least some of the nations listed by the American President were being questioned and their replies—all of which were expected to be negative—would be used by the Fuehrer when he replied to Roosevelt in his Reichstag speech a week from today.

Bulgaria, Jugoslavia and Hungary were mentioned particularly in the reports.

"We don't have to make such inquiries," the spokesman asserted. "The countries in question have indicated their attitude through public statements or through diplomatic channels. They don't feel danger because of Germany."

Race Horses May Face Ban

Protection Against Sleeping Sickness Concerns Government

Dr. K. C. MacDonald, Minister of Agriculture, today grappled with a problem presented by the importation of thoroughbred horses for racing and exhibition purposes from the prairies into British Columbia this year.

To protect local stock from equine encephalomyelitis (or sleeping sickness), which has been prevalent on the prairies, the government in January clamped down strict regulations on the movement of horses from the prairies to British Columbia.

Applications are now being received for the movement of race horses and exhibition animals into the province.

Dr. MacDonald said this morning he intended to discuss the situation with racing and exhibition officials to see if satisfactory regulations could be drawn up.

"We want to co-operate with them in getting the stock here," he said, "but we must protect the local horses, which are being vaccinated against the disease."

B.C. Population Put at 761,000

The population of British Columbia in 1938 was officially estimated at 761,000 persons, according to government statisticians.

This represented an increase of 10,000 over 1937 and is a gain of approximately 70,000 since the last official census in 1931.

The natural increase alone last year was 3,113 persons, this figure being the difference between 10,837 births and 7,724 deaths.

Migration of families from the prairies has continued, officials believe, being largely responsible for the additional increase in population.

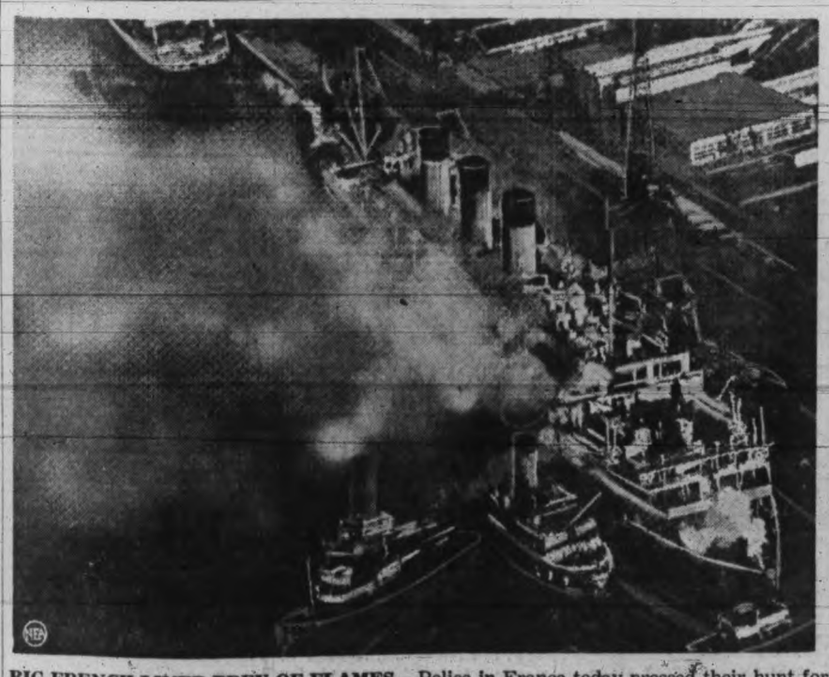

BIG FRENCH LINER PREY OF FLAMES—Police in France today pressed their hunt for clues to the foreign plotters believed to have set fire to the luxury steamship Paris at Le Havre. This picture was taken as the port forces fought the flames. The great quantity of water pumped into the vessel caused it to keel over and settle and it is a complete loss.

KENT'S

Here Is Real Value—A Genuine

"EASY" WASHER $76.50

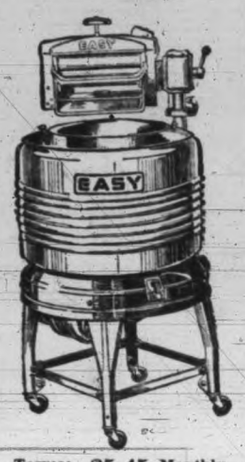

Terms: $5.45 Monthly

Kent's Ltd.

641 YATES STREET

VANCOUVER (CP) — Albert Watson died in a hospital last night from head injuries suffered Monday when he fell down a flight of stairs.

POLES DOUBT AID OF RUSSIA

Might Be Dangerous To Countries Pledged, Says Warsaw Paper

WARSAW (AP)—The newspaper Express Poranny, which often gives views of the Polish Foreign Office, voiced belief today that Russian aid in any European war might be dangerous to the countries receiving it.

The newspaper said many nations would be unable to accept Soviet help "for geographical-political reasons."

The armed forces of the Soviet Union would become an extremely strong influence in certain parts of Europen "after a long European war," the Express Poranny declared, and "many countries instead of enjoying victory would have to face revolution."

The newspaper explained Poland's opposition to entering any military alliance with Soviet Russia had been made clear to Great Britain and France from the time the British-French system of guarantees was started.

The Express Poranny also voiced doubt as to the value of Russia as a military ally from the standpoint of defence.

"At the present moment the Soviet does not represent a factor which could have an influence on the development of European events," the newspaper declared.

"Her armed forces are unknown and are led by men without sufficient experience."

The newspaper asserted Russia's reply to British-French proposals was a counter-proposal Britain and France give guarantees of aid to the Soviet in case of Japanese aggression.

"Therefore it is obvious that the interests of Russia are mainly in the Far East. Today, in regard to Europe, the Soviet is capable only of nonaggression pacts."

Injured When Dumped From Aerial Bucket

PORT ALBERNI—N. S. Munroe, superintendent at the Havilah Gold Mine, 14 miles west of here, and Frank Harris, a mine employee, were seriously injured yesterday afternoon when they were dropped about 75 feet in a bucket on the aerial cable. They were being carried on the cable line to the mine workings when the wheels of the bucket in which they were riding jumped off the cable, dropping the bucket to the mountain below.

At the West Coast Hospital it was announced that Mr. Munro had a broken leg, a broken rib, shoulder injuries and possible internal injuries. Mr. Harris received spinal and back injuries.

Labor Holds Seat

EDINBURGH (CP)—The Labor Party retained its hold on South Ayrshire today when its candidate, Alexander Sloan, was returned to the House of Commons to fill the vacancy caused by the death of James Brown.

He polled 17,908 votes against 12,986 for Dr. Catherine Gavin, Conservative. In the 1935 general election Brown polled 18,190 votes against 13,386 for the Conservative candidate. Labor's majority today was 4,922 against 4,804 in 1935.

The by-election reduces the number of vacancies in the House to six.

On the Prairies

SEEDING GENERAL END OF NEXT WEEK

REGINA — Seeding will be general in all Saskatchewan's wheat area by the end of next week, reports R. Haddrell, statistician for the wheat pool.

Mr. Haddrell said the experience of the pool is that it is practically useless to estimate moisture conditions so early in the season.

City Builds Houses

EDMONTON — Five houses costing an average of $3,600 each will be built by the City of Edmonton this summer for sale to citizens, if City Council next Monday night adopts a recommendation made by the civic by-laws committee.

Liberal Candidate

GRENFELL, Sask. — J. A. McCowan of Summerberry is the choice of the Liberal convention here to carry the party banner at the next federal election in Qu'Appelle-Wolseley constituency. The constituency is now represented at Ottawa by E. E. Perley, Conservative.

Shortage of Eggs

EDMONTON — Frank Foxlee of Trail, B.C., second year engineering student from Trail, B.C., caused an acute egg shortage at Assiniboia Hall of the University of Alberta yesterday at the dinner hour.

Foxlee was hungry. He ate 17 eggs along with bacon, potatoes, dessert and cocoa. He was just warming up to the business of egg-eating when the eggs ran out.

ROME CELEBATES 2692nd BIRTHDAY

As Cities Celebrate Mussolini Gives Medals in Rome

ROME (AP) — The modern Roman Empire, after watching Germany's elaborate birthday tribute to Chancellor Hitler, observed the 2,692nd anniversary of the founding of its capital today and celebrated its new growth under Premier Mussolini.

Flushed by victories in Albania, Spain and Ethiopia, the Fascist descendants of the Caesars gave a martial tone to the national holiday which normally is a joint commemoration of their Labor Day and the birthday of Rome.

Celebrations centred around Premier Mussolini's Palazzo Venezia. Within the palace the Premier distributed medals, pensions and prizes to laborers and farmers.

The celebration dated back to April 21, 753 B.C., when, according to tradition, Romulus staked out the beginnings of Rome on Palatine Hill.

DIVIDENDS

Bank of Toronto, 2½ per cent, payable June 1 to holders of record May 15.

Quake Damage At St. Vincent

BRIDGETOWN, Barbados (AP)—Reports of heavy damage in an earthquake yesterday were received here today from St. Vincent small British island of the Windward Group about 100 miles west of Barbados.

The judges' chambers and other administrative buildings at Kingstown, largest town on St. Vincent, were reported seriously damaged. Stores and residences suffered, but there were no reports of casualties.

The shocks also were felt in Barbados, but there was no damage here.

TWO EJECTED AT EDINBURGH AFFAIR

Demonstrators Removed As Ambassador Kennedy of U.S. Given City's Freedom

EDINBURGH, Scotland (AP)—Two anti-Catholic demonstrators were ejected from Usher Hall today when they interrupted the ceremony in which Joseph P. Kennedy, United States ambassador to Great Britain, received the freedom of the city of Edinburgh.

John Cormack, leader of the Protestant Action Party in the Edinburgh council, was removed for shouting "My Lord Provost, I protest," as Mr. Kennedy was signing the burgess roll.

The other, a woman member of the party, later was ejected for shouting "No Popery" from the gallery as Mr. Kennedy, a Roman Catholic, was speaking.

The Protestant Action Party holds five seats in the council.

Mr. Kennedy traveled overnight from London and received the freedom of the city after Edinburgh University had conferred on him an honorary degree of doctors of laws.

Speaking at the Usher Hall ceremony, the ambassador said that though "covert warfare burns fitfully beneath the surface of international relationships throughout the world" there was consolation in that general war thus far had been avoided.

Mr. Kennedy found as "the most hopeful aspect of the whole situation" that "never in history have nations been so bitter for so long a time without coming to open conflict." This, he added, "should encourage us to hope that somehow we shall be able to win through to a just and durable peace."

ROOSEVELT SILENT ON DUCE'S SPEECH

Informs Reporters No Reply Received On 10-Year Peace Plan

WASHINGTON (AP) — President Roosevelt told reporters today he had received no reply from Chancellor Hitler or Premier Mussolini to his appeal to them for a 10-year peace pledge. He also declined to comment on Mussolini's speech yesterday in which the Italian Premier called his appeal "absurd."

SPEECH INTERPRETED

ROME (AP)—Premier Mussolini's speech yesterday, turning down President Roosevelt's suggestion for assurances against aggression but offering Italy's plans for a 1942 Rome exposition as evidence of Fascist desires for peace, was taken in diplomatic quarters today as an indication Mussolini did not intend to press Italy's expansion to the point of war.

Fascist sources, however, pointed out that Il Duce insisted on his demands for "justice," which they interpreted to mean satisfaction of Italy's territorial desires.

Man Accused of Thefts

VANCOUVER (CP) — Charges of theft of two revolvers, a quantity of old gold and three tubes of morphine were laid today against David McLeod, arrested by Royal Canadian Mounted Police Wednesday on a charge of possession of narcotics.

Police said McLeod, whom they believe came here recently from the prairies, was carrying two fully loaded revolvers when arrested.

GABRIOLA PIONEER BURNED TO DEATH

NANAIMO (CP)—John Rollo, 78, pioneer resident of Gabriola Island, was burned to death Thursday in a clearing fire on his farm.

The rancher was believed to have stumbled while at work and fallen unconscious. The fire, burning in a slashed clearing, swept over him.

Dr. S. L. Williams, member of a search party which found the body when Rollo was missed, said the rancher was apparently unconscious when the flames reached him.

HITLER AND DUCE RENEW PROMISES

Exchange of Messages Marks Birthday of Germany's Fuehrer

BERLIN (AP)—Messages published today showed Chancellor Hitler and Premier Mussolini exchanged assurances on the Reichsfuehrer's 50th birthday yesterday that the friendship between their two countries could not be disturbed by enemies of their Rome-Berlin axis.

They were disclosed while Hitler turned from his birthday festivities to the drafting of the Reichstag speech with which he will reply one week from today to President Roosevelt's nonaggression proposals.

In a lengthy telegram, Premier Mussolini told his axis partner the friendship between Rome and Berlin "which has withstood many tests cannot be disturbed by the recurring ridiculous attempts of our enemies."

"Some time they will have to convince themselves," Il Duce telegraphed, "that they are following a false course, because Fascism and National Socialism (Nazism) are the way of justice and peace."

The Fuehrer thanked Mussolini and added:

"With thanks I bring anew the assurances of my indestructible friendly ties with you and the Fascist Italy created by you, as well as my best wishes."

DEALER UPHOLDS TOBACCO PRICES

Calgarian Testifies At Edmonton Firm Needs Agreed System

EDMONTON (CP)—If the system of price maintenance and orderly marketing now covering the tobacco trade in Alberta were to be abolished, his company would "automatically go out of the business," said Alex D. Norman of Calgary, called by the prosecution today in the preliminary hearing of combine charges against tobacco jobbers and manufacturers.

The hearing was adjourned at noon for the week-end. It is expected to last at least 10 days more.

Mr. Norman, general manager and vice-president of the wholesale firm of Wallace Norman Limited in Calgary, said his company had been "disciplined" by the Southern Alberta Jobbers' Association as the result of a promise to contribute $150 to the Canadian National Institute for the Blind.

The jobbers' organization alleged the gift was to be in consideration of additional business given to the wholesale firm by the institute in purchasing supplies for its two news-stands in Calgary.

MAN WHO EXPOSED COSTER-MUSICA DIES

Julian F. Thompson, Treasurer of McKesson, Succumbs in New York

NEW YORK (AP)—Julian F. Thompson, treasurer of McKesson and Robbins Inc., whose personal investigation of the corporation's affairs led to the exposure of F. Donald Coster as Philip Musica, ex-convict, died early today at his Park Avenue home.

Thompson, who would have been 51 years old Sunday, had been ill for several weeks of influenza. He was connected with McKesson and Robbins for 10 years.

Thompson, author of "The Warrior's Husband," in which Katherine Hepburn made her first Broadway hit, became suspicious of his firm's wholesale drug department because while it showed steadily mounting profits annually none of the money was turned into the general fund.

Thompson's statements resulted in the arrest of Coster-Musica. The arrested man was released on nominal bail on a charge of conspiracy to violate the Securities and Exchange Act of 1934. His brother, known as George Dietrich, was arrested with him.

Things happened swiftly after that. Coster-Musica was exposed along with his three brothers and, facing re-arrest, committed suicide December 18 in his Fairfield, Conn., home.

ANNOUNCEMENTS

Rummage sale will be held Saturday, April 22, 9 p.m., on Johnson, next door to St. James Hotel, C.W.L. ***

* * *

Loh Tsei, the Chinese Joan of Arc, public lecture, Thursday, April 27, Chamber of Commerce, "Personal Experiences of the War." Tickets Marionette Library now 75c, 50c and 25c. ***

* * *

Women's Canadian Club, Empress Hotel, Tuesday, April 25, 2.45 p.m. Mrs. A. H. Askanasy, "Women in the Democratic and Totalitarian Countries." Soloist, Miss Patsy Swift. ***

For Peace! Sign Embargo Petition. ***

LOWER PRICES ON EVERY ITEM EVERY DAY

Your Food Dollars do double duty at Safeway and Piggly Wiggly Stores where prices are lower—not just on specials, but consistently, day after day on every item; and there's a big saving in time and effort, too, when you purchase ALL your food requirements in ONE STORE.

AIRWAY COFFEE The aristocrat of thrifty coffees—blended for excellence—priced for economy. lb. 25c

TEA Airway Tea will please even the most discriminating tea drinker for the delicious blend of Indian and Ceylon Teas gives a delightful "special occasion" flavor. lb. 39c

PRICES EFFECTIVE SATURDAY, APRIL 22

TISSUE Purex—safe and dependable. Roll, each 6c

CORN FLAKES Sugar Crisp—crunchy and appetizing 2 pkgs. 13c

POTTED MEATS Hedlund's—assorted varieties. They make tasty sandwiches 3 tins 19c

SHORTENING Jewel—gives the same fine results achieved with more expensive shortenings; 1-lb. carton. Each 9c

BACON Mild cure—Side; ½-lb. pkg. 2 for 25c

CHEESE Mild Canadian—makes delicious macaroni and cheese, lb. 17c

FLOUR KITCHEN CRAFT GUARANTEED TO GIVE CERTAIN BAKING RESULTS EVERY TIME 7-lb. sack 23c 24-lb. sack 70c

PEAS Aylmer, Sieve 5 3 tins 25c

JAM King Beach Strawberry, with added pectin; 4-lb. tin. Each 39c

MARMALADE Aylmer, orange, 32-oz. jar. Each 21c

HOME GARDEN SPECIAL INTRODUCTORY OFFER BALANCE OF APRIL

Safeway REGISTERED or CERTIFIED Government-graded Vegetable Seed 10c size 10 pkts. 77c 5c size 10 pkts. 39c

Safeway Seed is the highest grade of vegetable seed recognized by the Dominion Department of Agriculture. Each packet is sealed under Government Crest in the presence of a Federal officer. Here is your opportunity to buy good seed at a special introductory price. Choose your own assortment.

ORANGES HIGHLAND BEAUTY. Large size. Famous for Flavor and Juice 3 doz. 50c

GRAPEFRUIT From the Wonderful COACHELLA VALLEY 7 for 25c FULL OF SWEET JUICE

APPLES OKANAGAN ROME BEAUTY 7 lbs. 25c

PEAS Tender green 3 lbs. 20c

UTAH CELERY Giant green. Each 13c

LETTUCE Large crisp heads 2 for 13c

ARTICHOKES Large green globes 5c

ASPARAGUS Tender green 2 lbs. 19c

Red Brand Beef

RUMPS, ROLLED RIBS, WING RIBS lb. 23c

SHELLBONE, SIRLOIN TIP, T-BONE, ROLLED PRIME RIBS lb. 27c

TENDERIZED PICNIC SHOULDERS, lb. 18c

TENDER COTTAGE ROLLS WHOLE OR HALF. Lb. 25c

VEAL LEGS, lb. 15¢ RUMPS, lb. 20¢ FILLETS, lb. 28¢

9 TO 10 A.M. ONLY ROLLED RIB ROASTS, lb. 17¢ BLADE ROASTS ROUND BONE ROASTS CROSS RIB ROASTS lb. 13c HAMBURGER SAUSAGE Lb. 5c

SAFEWAY and PIGGLY WIGGLY

SAFEWAY STORES LIMITED WE RESERVE THE RIGHT TO LIMIT QUANTITIES

English Prams

"Comfort First" is the keynote of all English-built Baby Carriages. Built like a car—gondola shaped, underslung body, motor-type leaf springs, cushion tires, nickel-plated tangent spokes, lined hood and storm cover. Come in colors of grey, dove and blue. Up from $25.75

Terms Without Interest

Standard Furniture Co.

737 YATES STREET

Before You Buy See the General Electric REFRIGERATOR

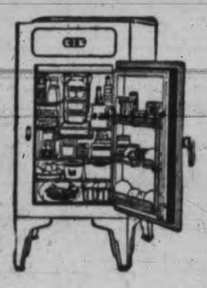

The General Electric Refrigerators give a lifetime of care-free, economical refrigeration... $179.50

CONVENIENT MONTHLY TERMS

MACDONALD 1121 DOUGLAS ELECTRIC LTD. EMPIRE 121

HERE IS . . . "WASHER VALUE"

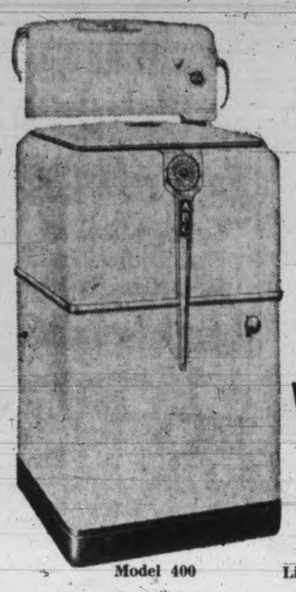

That Stands Unchallenged

The New ABC Washer

$79.95 and Up

Model 400 Liberal Trade-in Allowance

No other washer ever built offers so much in value and in genuine features.

For over a quarter of a century the same "A B C" has stood for quality and value in the home laundry field.

C. J. McDOWELL

1205 DOUGLAS STREET

SAYWARD BLDG. OPP. WOOLWORTH'S

SAVE MONEY NOW!

Chesterfield Bargains

Come in and see them made on the premises! 3-PIECE CHESTERFIELD SUITES . . . regular $69.50. Reduced to save you money . . . from $59.50

INTRODUCTORY OFFER! A double-living feature . . . a Chesterfield by day, a bed at night . . . CHESTERFIELD BEDS, regular $49.50 Reduced for this month . . . from $39.50

OCCASIONAL PULL-UP CHAIRS . . . Special, from $6.75

REPAIRS AND RE-COVERING

Select Your New Covering Now . . . all the new designs in Chesterfields and Coverings are now on display. You can have your Chesterfield made to your order. We operate our own factory and fully guarantee every item.

EASY TERMS

VICTORIA UPHOLSTERY COMPANY

1625 DOUGLAS STREET PHONE G 7934

GO-CARTS

Folding Push Carts. Complete range of colors. Complete with closed side, storm sheets and hood. From $13.25

CHAMPION'S LTD.

717 FORT STREET E 2422

WE PERMANENTLY MOTHPROOF Suits, Coats, Fur Neckpieces and Fur Coats Delivered at No Extra Charge

Pantorium DYE WORKS

E mpire 7155

Sale of PAINT CONTINUES

BIG SAVINGS ON ALL MARSHALL-WELLS PAINTS AND VARNISHES

Including

Easycoat, House Paint, Floor Enamel, Shingle Stain, Shingle Paint, Miracle Enamel, Miracle Varnish, Barnacle Bill Marine Paint and Varnish

BUY NOW AND SAVE

COAST HARDWARE

1414 DOUGLAS ST. PHONE E 2213

Just Say "Charge It"
NO CASH DOWN, NO EXTRA COST—ALLOWING YOU 3 MONTHS TO PAY

SPRING COATS
For Misses and Women at Popular Prices
$14.75 to $29.50
Collared and collarless dress or casual Coats. Boxy toppers, trim tailored reefers, and 100 other styles.

Afternoon Dresses
DIRECT FROM NEW YORK
$10.95 to $24.75
New "pretty girl" styles, basques, bolero and two-tone effect, with new gored skirts.

FINE STRAW HATS
$3.95 to $10.95

• SATURDAY'S SPECIAL
AT THE BARGAIN BASEMENT
SUITS OR COATS
$9.95
Every color and style included.
BOLERO DRESSES
ONLY
$3.95
All new colors in new styles.
NEW SUMMER HATS
$1.95 and $2.95

PLUME SHOP LTD.
747 YATES ST. PHONE EMPIRE 5621

Ottawa Cannot Understand New Secession Move

Political Enigma in Nova Scotia Disturbs Both Parties

Separate Dominion

By NORMAN M. MacLEOD

OTTAWA — As if the existing confusion in the federal political situation had not already been made sufficient by the recent advent of new parties, it is being worse confounded now by a new and highly inexplicable secession movement that has sprung up within recent weeks in the Maritimes.

The centre of the newly-born crusade is Nova Scotia. The progress that it is making is more disturbing to constituted authority in the Atlantic seacoast province than it is concrete. As a matter of fact, the chief characteristic of the movement is its presentation to both the old-line parties in Nova Scotia of a political enigma that they are wholly unable to comprehend.

For one thing, it has received so far the open support of the Liberal government press in Nova Scotia. And this notwithstanding that in recent years—in fact, ever since 1933 or thereabouts —, the Liberal government press in Nova Scotia has been insisting in its columns that the Angus L. Macdonald and the Mackenzie King administrations have represented the height of wisdom and benevolence which could possibly be found in any government.

CHANGE OF TUNE

Now the same Nova Scotia press which has been hymning paeans of praise to reigning Liberalism in both the provincial and federal fields, has suddenly changed its tune and declared in favor of separation from Confederation and organization of a separate Dominion under the British flag. The movement is said to have even reached the stage of drawing up tentative slates of individuals to occupy the cabinet portfolios in the new dominion.

The situation is not without its element of humor. For the Halifax Herald, which for years has been insisting that the province could hardly be more neglected than it has been by the Macdonald and King administrations, has been constrained to contend vigorously that conditions, far short of perfection although they may be, are yet infinitely to be preferred to any break-up of the Dominion. In taking this attitude the Herald is, however, simply maintaining its tradition. While it has been for years the most militant crusader for maritime rights, it has always advocated that the eastern provinces should seek redress of their grievances within the framework of Confederation.

HARD TO UNDERSTAIND

Among Liberals the prevailing complaint against the new secessionist agitation is simply that it does not make sense. Actually, recent developments in federal policy instead of fanning the flames of Maritime discontent, should have done something to encourage a greater spirit of optimism in that area. The new United States trade treaty is giving the Atlantic coast fishermen access to the American market. A Salt Fish Board which probably will give the fishermen a guaranteed minimum price is also in process of being established. Finally, J. J. Kinley, Liberal M.P. for Queens-Lunenburg, has a bill before the Commons which the government seems disposed to consider favorably, and which will have the effect of barring steam trawlers and mechanized fishing from the Canadian waters and returning the industry to the schooner fishermen and the inshore hook-and-line fishermen.

The spectacle of a secession movement developing in the face of these improving Maritime prospects causes the movement to be looked upon with suspicion by the old-line parties. One theory which is suggested is that the big interests of Nova Scotia are deliberately staging a scene of national discontent, as a preliminary step to throwing overboard both the old-line parties and joining up with the Hepburn-Duplessis axis.

Admittedly this is only theory. And it is thory which is largely unsupported by any substantial evidence of Maritime desire to join an Ontario-Quebec Fascist front. But the secession movement itself is a reality. And up to the present no other explanation has been given which might even possibly account for it.

Llanfairpwelgyyngyllgogerchwyrndrobwellhandysiliogogoch, a town in Anglesea, Wales, is said to have the longest geographic name in the world. It contains 55 letters.

No Greetings From Roosevelt to Hitler

NEWPORT, R.I. (AP)—United States Representative Hamilton Fish, Republican, New York, last night characterized the lack of a congratulatory message from President Roosevelt to Chancellor Hitler on the latter's 50th birthday as "utter stupidity and sheer political folly."

Asserting "the King of England and practically all other heads of nations" sent such messages yesterday in accordance with custom and tradition, Fish said the President acted "the part of a sulky, spoiled child when we were presumably trying to influence the dictatorial nations toward the paths of peace."

(A State Department official said in Washington that congratulations ordinarily were sent to presidents and other heads of states on occasions of national rather than personal anniversaries.)

Eden Endorses Roosevelt's Appeal

BRIDLINGTON, Eng. (CP-Havas)—Anthony Eden declaring last night that acts of aggression "whether against small nations or large, will be met by force," endorsed President Roosevelt's peace message to Germany and Italy.

"It should be made plain that aggression has had its day," Mr. Eden said.

"By his most recent initiative, President Roosevelt has once more given expression not only to the sentiments of the American people, but to those of every section of the British people, and indeed of peace-loving nations everywhere."

Tokio Papers Criticize Move of U.S. Fleet

TOKIO (AP)—In contrast with official avowals of unconcern, Tokio newspapers Friday interpreted return of the United States from the Atlantic to the Pacific as a threat to Japan.

The newspaper Hochi said the move was designed to relieve Britain of the burden of defence in the Pacific and permit her to concentrate her fleet elsewhere, if there is war in Europe, on the theory that Japan would join Italy and Germany.

"But if the United States thinks this will restrain Japan, nohting could be a greater mistake," the paper said. "The real effect will be merely to disturb the Pacific."

The Miyako made similar statements, declaring Britain had concluded agreements with the United States, France and the Netherlands for joint defence of their respective Pacific bases in event of conflict.

A naval spokesman declared Thursday, however, that Japan regarded the fleet movement as merely a return "to its own bases and nothing more."

"We have no partcular concern about it," he said.

Relief Debate In Seventh Day

Legal Ruling On Dominion's Position Urged By Cahan in Commons

OTTAWA (CP)—Persons who contend the Dominion should assume entire responsibility for unemployment ought to do their utmost to induce the provincial governments to agree to constitutional changes which would clothe the federal Parliament with power to discharge that responsibility, in the opinion of Hon. C. H. Cahan, Conservative, St. Lawrence-St. George, Montreal.

The veteran Montreal lawyer, who believes judgments of the Judicial Committee of the Privy Council have given an erroneous twist to the British North America Act, introduced the constitutional note into the debate on unemployment yesterday in the House of Commons by suggesting a new constitutional reference to the courts.

This afternoon the unemployment debate entered its seventh day. Hon. Norman Rogers, Minister of Labor, obtained second reading for the annual unemployment and farm relief bill last night, but discussion continues in the committee stage.

Confusion over responsibility for unemployment was delaying effective action, said Mr. Cahan. Provincial and municipal authorities kept insisting the federal government should assume the whole financial responsibility. Premier Mitchell Hepburn of Ontario and Premier Maurice Duplessis of Quebec had taken this stand.

LEGALITY OF GRANTS

It was far from certain, however, that this was so. Mr. Cahan doubted if the federal government had the legal right to make the grants it was now making for unemployment relief. His doubts arose not from the constitution itself but from the interpretation placed on the constitution by the Judicial Committee of the Privy Council in the judgment holding the Employment and Social Insurance Act of 1935 ultra vires.

An immediate reference to the courts to settle once and for all where the responsibility rested was urged by Mr. Cahan. If the Supreme Court and the Privy Council should decide the federal authorities had not the right to act in connection with unemployment then amendments to the British North America Act should be obtained.

Mr. Cahan said he was making no criticism of the stand taken by Premiers Duplessis and Hepburn. He had enough confidence in these leaders to believe they would immediately agree to amendments to the British North America Act to establish federal jurisdiction if the courts decided there was no federal jurisdiction now.

"The government and parliament of Canada may not, without mischievous results, continue to make unlawful appropriations for objects which the courts have already declared or may reasonably be expected to declare, to be beyond the legislative jurisdiction of parliament," he said.

EMERGENCY ACTION

Hon. Norman Rogers thought the Privy Council's decision on unemployment insurance meant the Dominion could not embark on permanent measures dealing with unemployment, but did not affect the Dominion's power to deal with emergency conditions.

A pooling of the best brains in the House of Commons and the ideas of all parties for an attack on unemployment was urged by John H. Blackmore, Social Credit leader. He said it seemed impossible to discuss the question in the House without political wrangling.

Member after member bombarded the minister through the long day of debate with questions, suggestions and arguments, coupled with criticism.

J. S. Woodsworth, C.C.F. leader, M. J. Coldwell, C.C.F., Rosetown-Biggar, Sask., Mr. Blackmore, Denton Massey, Conservative, Toronto-Greenwood, Howard C. Greer, Conservative, Vancouver South and others joined in pressing the government for action on behalf of the transient unemployed, the distress among women and children, and called for closer supervision of the manner in which grants are distributed by the provinces.

Mr. Woodsworth made a plea for greater leniency toward erring youth and declared modern conditions were such that some excuse should be made for unmarried parents and petty criminals among the unemployed.

Mr. Green wanted the government to make grants to the provinces for transient aid, subject to a uniform agreement by the provinces on the question of the domicile of transfers so they would not so often run into the difficulty of having no municipality on which they could establish a claim for assistance.

VANCOUVER (CP)—Members of the civic conciliation board yesterday rejected an application by the Vancouver Civic (Employees') Federation for three weeks' annual holidays instead of two for 133 office workers who have been on the payroll 15 years or more.

An application to restore water and works departments staffs to a 5½-day week for the last half of 1939 was tabled.

Holiday Headliners!

1 AND 2-PIECE
Wash Dresses
OUTSTANDING VALUES!
$6.95 and $7.95

JUST arrived! . . . Mallek's presents the very latest styles in Wash Dresses for sports occasions! Dresses of finest, imported, crease-resistant Irish linens . . . with flared, pleated, tucked skirts, in the correct mood of fashion today. Novel new prints . . . monotones that will make you feel as gay as the season! And marvelously low priced for Dresses that you can keep fresh as a flower! See these advance styles today.

Mallek's
LIMITED
Ready-to-Wear and FURS
1212 DOUGLAS ST. E 1623

GERMAN-CANADIANS SUGGEST INQUIRY

League in Montreal Says Few in Groups Support Nazism

MONTREAL (CP)—A government inquiry into Nazi activities in Canada is urged in a resolution adopted last night at a meeting of the German-Canadian League of Montreal and released over the signature of G. Wimmer, the league's president.

"Such an inquiry would be of value to Canada," the statement says, "because it would serve to eliminate Nazi activities in this country and preserve harmony between Canadians of all strata."

The resolution was adopted following discussion of the Canadian Legion's invitation to German-Canadian clubs to co-operate with it in eliminating Nazi activities in Canada. It said in part:

"Subversive activities have become noticeable in Canada. It seems Nazis have succeeded in persuading the Canadian public that most German-Canadians are followers or sympathizers of Nazi ideology.

"The Canadian public is not strongly enough aware the Nazis constitute but a small minority among the 50,000 Canadians of German descent. German settlers, in the vast majority, are loyal to Canada and to democracy.

"We are interested in making this fact known to the public, and this can best be done by a government inquiry into Nazi activities in Canada."

Veterans Urged to Limit Resolutions

REGINA (CP) — An appeal to war veterans and their organizations to "use good common sense in these times of stress and stop splashing in the newspaper headlines with a lot of 'foolish resolutions'" was made last night by R. H. Harris, president of the Regina branch of the Canadian Legion, at the annual reunion and dinner of the 68th Battalion Old Comrades' Association.

"We have in our midst today a small element, very much a minority, that is agitating and causing some trouble," said Mr. Harris. "But the authorities have perfect tab on them, and we need have no fear about the interests of the country being well looked after.

"War veterans and their organizations should use their heads in these days of stress," he continued. "We should show a united front, and in this way we can do more to assist at this time than by making a big splash about what war veterans are going to do."

UNITY IN CANADA BALDWIN'S THEME

Racial Object Lesson To Europe He Says In Toronto Lecture

TORONTO (CP)—Earl Baldwin tonight was invested with an honorary degree of doctor of laws in the University of Toronto's convocation hall by Sir William Mulock, chancellor of the university. In his laudatory address, Dr. H. J. Cody, university president, termed Lord Baldwin "one of the outstanding figures of the motherland of our whole Empire."

In the first of the three Sir Robert Falconer lectures for which he came to the university Earl Baldwin said the union of French and English-speaking peoples in Canada was an object lesson to Europe that war or threat of war was "not necessarily a law of nature and that after centuries of strife, nations can seek peace and they can find it."

That reconciliation and union of two racial groups was a practical demonstration not only of a tolerance but also of "certain qualities by which alone our Empire can be preserved"—loyalty, sympathy and understanding.

In suggesting other countries might be persuaded to follow the example of the British, the former Prime Minister made plain he was not assuming any English complacency and self-righteousness.

"We in our Empire, after much experiment, have adopted the method of mutual co-operation in attempting the solution of our problems. We have happily been able to show difficulties can be resolved by discussion where we are certain they could not be by force."

DUBLIN (AP)—Prime Minister de Valera announced in the Senate yesterday that King George's name would be eliminated from Eire's new passports.

Revised form of the documents request "safe passage to the citizens of Eire in the name of Eamon de Valera, Minister of External Affairs," instead of the King as was customary.

For Peace! Sign Embargo Petition.

THE LUCKY SMOKE
Smoke Black Cat —they taste better!
PLAIN OR CORK TIP · 10 for 10¢ · 25 for 25¢

200 Lbs. Ice Free

Enamel Steel Refrigerators
3 SIZES
$26.50 $31.00 $33.75
Terms Arranged
Standard Furniture Co.
737 YATES STREET

YOU CAN BUY A DODGE SIX COUPE for $1026 DELIVERED IN VICTORIA
License and any local taxes only extra

1939 Dodge Custom 4-Door Sedan.

DODGE FEATURES you can see and try out for YOURSELF!

(RIGHT) New Handy-Control Gearshift* conveniently located on steering column.

◀ (LEFT) Independent front wheel springing with Amola steel springs and airplane-type shock absorbers.

(RIGHT) Safety Signal* Speedometer on all Dodge cars for 1939. Flashes green, yellow and red speed warnings after dark. ▶

◀ (LEFT) Rain Trap Cowl Ventilator, can be left open when raining. Fresh air connection can be made to heater, when installed.

*Standard in all lines except Dodge Six.

DODGE DEPENDABILITY in the Lowest Price Field

LUXURY AND BEAUTY IN EVERY DETAIL
Spacious Interiors and Famous Operating Economy!

Look at the delivered price of a Dodge Six in the price panel above. This price is right down among the lowest priced cars.

Look at the three other new Dodge lines for 1939. The Dodge De Luxe, Dodge De Luxe Special and the big, luxurious Dodge Custom. Each gives you more for your money than ever before in the 25 years of Dodge History.

Before you decide on ANY car go to your Dodge-De Soto dealer and examine these 1939 cars in every exciting detail. You get famous Dodge Dependability, Long Life and Low Operating Costs. You get satisfaction! Look—and COMPARE!

Look at the new Handy-Control gearshift that leaves the front compartment floor free of obstructions. See the "Safety Signal" Speedometer that is a quick speed warning after dark. Ride in a new Dodge and feel how the new independent front wheel suspension with Amola steel springs levels out the bumps.

But the price tags will give an even bigger thrill—for Dodge prices are even lower than last year. Probably your present car will more than take care of your down payment and leave very moderate monthly payments.

See your Dodge-De Soto dealer today and DRIVE one of these amazing new Dodge cars.

● TUNE IN Major Bowes' Amateur Hour . . . THURSDAYS, 9-10 p.m., E.S.T., Columbia Network.

DEPENDABILITY—A Dodge Quality for Twenty-Five Years

DODGE SIX • DODGE DE LUXE • DODGE DE LUXE SPECIAL • DODGE CUSTOM

BEGG MOTOR CO. LTD. 865 YATES STREET VICTORIA AND DUNCAN

Lemons Check Pain of Rheumatics in 48 Hours

Oh, what joy awaits the sufferer from rheumatic or neuritis pain who uses this simple inexpensive home recipe. Just get a package of the RU-EX PRESCRIPTION from your druggist. Mix it with a quart of water, add the juice of 4 lemons. It's easy. No trouble at all and pleasant.

You need only 2 tablespoonfuls two times a day. Often within 48 hours—sometimes overnight—pain leaves, stiff joints are limbered. Try this prescription. Feel good, years younger, enjoy life again. Costs only a few cents daily. Money back if it does not help you. For sale and recommended by MacFarlane Drug Co., corner Johnson and Douglas Sts.

(Advt.)

Victoria Daily Times

Established 1884
Published Every Afternoon Except Sunday by
TIMES PRINTING AND PUBLISHING CO. LTD.
Victoria, B.C.
Member of the Canadian Press Ltd.
Member of Audit Bureau of Circulation
SUBSCRIPTION RATES: City Delivery, $1 per month
By mail (exclusive of city)—Canada, Great Britain and United States, $6 per annum; elsewhere, $1 per month

FRIDAY, APRIL 21, 1939

"Preparing" Poland?

IT HAD BEEN SUGGESTED THAT Reichsfuehrer Hitler might include an attempt to seize the Polish Corridor in his birthday celebrations yesterday. To compensate him for any disappointment he may have experienced, he was presented instead with an honorary citizenship of the Free City of Danzig. If he had any other immediate designs on Polish territory, he has presumably decided it would be better to allow them to remain in abeyance, at least until he has decided what answer to give to the President of the United States.

From Berlin, today, however, come reports from a Silesian city in southwest Poland of anti-German agitation by the Polish West Society to mark the "special impetus" which it has acquired during its present "propaganda week." Incidents listed by a German news agency at Katowice include alleged stoning of German homes and the smashing of windows; breaking of a newspaper office windows; theft and demolition with axes of a school bus which carried German children; assault on a 16-year-old German boy because he spoke his mother tongue; and confiscation of German newspapers taken from newsboys and newsdealers in various districts. In an interview published in a Warsaw newspaper yesterday, incidentally, the governor of Polish Silesia intimated there had been numerous trials of Germans in his province for "organizing illegal political bodies against the Polish state" and "maintaining an insulting attitude toward the Polish people."

Were it not for the fact that these reports are reminiscent of the procedure which Reichsfuehrer Hitler persistently used for months in Czechoslovakia, prior to the final "operation" at Munich, they would not attract a great deal of attention. But they bear unmistakable signs of gradual application of the Nazi technique—and anything goes with the Berlin oligarchy so long as it produces the atmosphere which lends itself to the now familiar coup. The general Polish situation, of course, has undergone a considerable change since the Warsaw and British and French governments reached their mutual-assistance agreement. But the Corridor and Danzig remain on the Hitlerian agenda as "unfinished business."

It does not follow that the Reichsfuehrer is prepared to face all the odds against him to comply with this phase of the general "Mein Kampf" program of conquest in eastern Europe. But the "incidents" to which we have referred—and similar ones have been alleged on several occasions recently—are of the type at whose utilization for the "honor and glory" of Nazidom Herr Hitler has proved himself an adept. Pole and Teuton, of course, have clashed around the mouth of the Vistula, which flows through the Corridor, for hundreds of years. Back in the 13th century, trouble first came when members of the Teutonic Order of Knights moved east and colonized the Baltic shore. East Prussia, now a part of Germany, is the Knights' legacy; and so is Pomorze, as the Corridor is more properly called.

So great is the hostility between the two now that Danzig, which is as dependent upon the Polish hinterland as the Polish hinterland is on the seacoast generally for sustenance, has lost virtually all its trade and is seriously crippled. For the Poles, at great expense, during the 'twenties built the naval base and port of Gdynia, just outside the Free City zone. The arrangement of the League of Nations for independent rule of Danzig by Danzigers—with the exception of foreign relations and similar affairs, which are under Poland—and for free access to the port facilities for the Poles, has not been a howling success. But a victory for the Reichsfuehrer in this particular European area would mean his absorption of an important economic vassal. By the same token, if Poland fights—which she may or may not over Danzig—she would be fighting with the strongest base any single state that has yet had to face the Nazi legions has had. The Reichstag speech next Friday, however—if no new "crisis" develops in the meantime—should give the world some inkling of what the next totalitarian move will be, and where.

These Are Propaganda Times

WHAT IS TRUE OF THE UNITED States is true, but not, of course, to anything like such a large extent, of Canada: The propaganda "breeze" is on. It creeps in in various ways, occasionally by veiled inference, or more often by means of the printed and pictorial "argument." It comes in just the same; and despite a fairly heavy coating of verbal veneer, it is not difficult to pry below the surface.

Our friends in the neighboring republic were subjected to a good deal of propaganda during the early part of the Great War, and particularly after Germany had reached the ruthless stage in the conduct of her part of the conflict, but it did not penetrate easily or very rapidly. President Roosevelt's recent appeal to the totalitarian states, moreover, will not simplify the task of the professional publicist whose job it is to interest the "great American public" in the achievements of Nazi-Fascist policy.

United States societies of foreign-born groups, such as the German-American Bund, are harping on the "keep-out" theme just as such organizations did in World War years. Japan has a well-financed "Good-will Institute" in New York. Fascist Italy is represented by a well-known American public relations firm. "Responsible Americans" are receiving offers to subscribe to a "cold facts" international review issued by other foreign bodies. This appeals to vanity and exclusiveness, just as a similarly-inspired review, issued on the other side of the Atlantic and circulated to a "select group," has caused many on this continent to glow with the feeling that they were receiving "the real inside stuff"—often they were; but often not.

We in this country, in the main, as well as the people in the United States, know more about propaganda than we did 20 or even 10 years ago. On that account there will be no disposition to lose our sense of proportion. Inalienable rights will be defended with all the force a free people can command; but as soon as those rights are challenged by tactics or material which seek to compromise with fundamental principles the real battle of the propagandists will be on.

Beauty Treatment Politics

WITHIN THE MEMORY OF MOST OF us there was a time when movie actresses were not a particularly brilliant lot. As soon as voices and pulchritude became the twin passport to new fame in the "talkies" not a few of the most glamorous had to seek fresh fields and pastures new. Mental and physical considerations now are all-compelling. And with the new sophistication which has come to the movies in the last 10 years has come also this new type of actress—the witty; often learned, and not infrequently socially conscious.

Well and good; but it has remained for attractive Loretta Young to carry off high honors for light-minded whimsy. To put it briefly, she has suggested to the government at Washington that since it now appears to be doing almost everything for everybody it might take under advisement a plan to make beauty treatments available to all women. "I honestly believe," says the elfish Miss Young, "that the turning of 10,000,000 homely women into beauties is a lot more important to the well-being of this country than the building of one medium-sized battleship."

Far be it from us to wade out into controversial waters where the mysterious processes—if such be employed—by which even some of Victoria's gentler sex conserve their facial comeliness. But perhaps we may be permitted to suggest to Miss Young from this distance that she inquire what Congressman would be inclined to take his political future in his hands by first admitting that there ARE 10,000,000 homely women in the United States—or even a fraction of that number.

A Health Record

OUR NEIGHBOR ON THE SOUTH OF the 49th parallel still has its economic troubles, still is wondering what sort of panacea can be discovered to find employment for something like 12,000,000 workless citizens; but Dr. Haven Emerson, a noted health authority associated with Columbia University, paints an inspiring word picture in his prediction that the United States will establish, for 1938, an all-round low record for death rates from all causes. Here is one of his conclusions:

"We are now in fact the possessors of better general health, are less afflicted with diseases known to be preventable, are more secure in the survival and growth of our offspring to maturity, and have an average expectancy of life greater than that of any population group in the history of man."

No doubt many people in the republic realize that there is a good deal wrong with their country just as there is a good deal wrong with many others; but among the things that would appear to be right is the magnificent health achievement to which Dr. Emerson points with pardonable pride. With less regimentation than in many lands with poorer showing, the United States has achieved this record simply because as a democratic nation it is first concerned with the welfare of its individual citizens—not its citizens in the mass, or its citizens as cannon-fodder, but its citizens as individuals entitled to life and all the health and joy they can find in it.

Mussolini must think its Thanksgiving. He's reported enviously eyeing Turkey and Greece.

They've built a fence around the goldfish pond in Garfield Park, Chicago. To keep the neighboring college boys away?

FINANCE METHODS IN GERMANY

From The Times (London)

In his proclamation to the National Socialist Congress in Nuremberg last September Herr Hitler explained to his followers the necessity "to give German currency the only real cover which insures unchanging purchasing power"—namely, increased production. For every additional mark paid out in Germany, he insisted, the equivalent value must be produced, and he lauded the superiority as shown by practical results of this "primitive National Socialist economic and currency policy" over the "insanity" of gold standards and gold covering, which prevailed in other countries. Without challenging this theory it may be pointed out that it is bound to break down when a great proportion of the money put out in the form of wages is spent upon non-productive and non-consumable things like munitions, fortifications and expensive public buildings. The present strain is caused by the growing burden of this type of expenditure in Germany, as in other countries compelled reluctantly to follow the German lead in piling up armaments.

Editorial Correspondence

WHEAT CRISIS

OTTAWA.

ALL THE WAY across the prairies the wheat price problem is prominent in the minds of everybody. Until you talk to prairie growers on the trains, to members of the Grain Exchange, to business men in every line in Winnipeg, and then here to members of Parliament from the prairies, you fail to grasp what the wheat price means to the economy of the middle west as well as to the political set-up of all Canada.

During the current crop year, the Dominion Government has guaranteed and is paying the prairie producer 80 cents a bushel at Fort William for his wheat. The cost to the federal treasury so far has been $48,000,000, and it may run near $60,000,000 before the deal is concluded and all the bills and all the wheat are in. The Wheat Board still has on hand 139,000,000 bushels. The storage and other charges on this, running about one cent a bushel a month, are adding $1,300,000 a month to the bill.

The east has protested this burden on the federal treasury. In an effort to compromise with both east and west, the government has proposed that the guaranteed price for the new crop be cut to 60 cents, which is about the present market price of wheat. In addition, to make the aid more equitable, an acreage bonus plan has been introduced under which growers with crops so poor that they would gain little benefit from the bushel price guarantee will get up to $2.50 an acre for a maximum of 200 acres. The growers like and accept the acreage bonus plan, but they are up in arms against the cut in the bushel-price guarantee from 80 to 60 cents. They say that when freight to Fort William and handling charges are deducted, there will be little left to them on a 60-cent basis.

Premier Bracken is out compaigning against the cut, and more than 100,000 growers have signed a petition protesting. Members of Parliament from prairie constituencies, returning from Easter visits to their homes, are smouldering with rage, are openly reviving secession talk. Hon. Jimmy Gardiner, Minister of Agriculture, as a feeler, has put out the suggestion that the guaranteed price be raised from 60 to 70 cents, with the acreage bonus plan retained. But even this fails to pacify the prairie men. In the meantime, suggestions of stepping up the guaranteed price raise the determination of eastern M.P.'s to resist the demands of the westerners.

CONFEDERATION SHAKING

IT IS ALL COMBINING to make another major issue that is cutting clean through party lines and shaking the very pillars of Confederation.

Westerners tell you that their demands for a guaranteed price for their chief product are not unreasonable. They are only asking for what the manufacturing east has had since the early days in the form of tariff protection. They point to the $9,000,000,000 the west, since it became settled and started producing, has paid in increased price of manufactured goods because of tariff protection to the east, all in order that the east may have the advantage of stabilized prices for its manufactured products. Prices for their products similarly stabilized is all that they are asking, the westerners say. If the east would forego its tariffs, the west could abandon its demands for guaranteed prices. Failing the sacrifice by the east of such an advantage, the only course is for the east to consent to the extension of similar advantages to the west, which can only be made effective through guaranteed prices at a level which will give the wheat grower some return.

It is more than the wheat grower who is interested in the maintenance of a guaranteed price. Every business man throughout the prairies supports it. For, unless the wheat grower, who is his ultimate customer, gets a living return from his crop, there is no business left for the business man. You only have to spend a day in Winnipeg to learn how everybody all down the line is affected to realize how the west through all its classes is a unit and determined in the matter of a reasonable wheat price.

TROUBLE BOTH WAYS

WHICHEVER WAY the fight goes, there is trouble ahead for the government. If it yields to the retrenchment demands of the east, then there will be real political as well as economic trouble. If it yields to the west in the way of granting the guaranteed price level demanded, the federal treasury must carry a larger burden than ever. And a burden that gives indication of pyramiding.

You get a glimpse of the heights to which such pyramiding may reach when you talk crop figures to grain men on the Winnipeg Grain Exchange. They point to the marketing figures. From the current crop, Canada will have a carryover of at least 125,000,000 bushels, the United States 275,000,000 bushels. Prospects of the United States winter wheat crop now growing are for a yield of 550,000,000 to 600,000,000 bushels, with a spring crop which on an average will run 225,000,000 to 250,000,000 bushels. Thus, with the carryover the United States will have with the advent of the new crop over 1,100,000,000 bushels. After allowing for a domestic consumption of 750,000,000 bushels, there will be more than 350,000,000 bushels for export.

In Canada, present moisture prospects are better than for a number of years, giving the possibility of a more than average crop, probably between 400,000,000 and 500,000,000 bushels. This would give Canada more than 300,000,000 bushels of new crop to export in addition to the 125,000,000 carry-over. For both Canada and United States there would be an export surplus of around 1,050,000,000 bushels. The problem shows up in an acute aspect when we find that the total foreign demand for wheat from all countries, partly because of self-sufficiency policies, is running around 550,000,000 bushels. Even on those figures, it looks as if either prices will sink lower and lower or somebody on this continent is going to have to carry over a lot of wheat at the end of the next crop year. The cost of the Canadian government's share will be larger in proportion to the height of the guaranteed prices to growers now being discussed.

A BIGGER HEADACHE

BUT THE FOREGOING figures do not tell the whole story. Other countries are producing wheat. The Argentine, for instance. There, where farming is carried on by big companies working from 5,000 to 250,000 acres each on peon labor paid 25 cents a day, the effect of low world prices has been to increase production in order to make up profits through volume. To handle larger crops the Argentine is now increasing its elevator capacity from 350,000,000 bushels to 415,000,000 bushels. Its increased production will come into direct competition with that of North America to fill a total world export demand of only 550,000,000 bushels. And the Argentine has the advantage of lower freight rates on exports, because without protected manufacturing industries of its own it takes manufactured goods from Europe in return for its wheat.

One gets dizzier and dizzier as one explores the picture. No wonder the wheat problem is a headache to all M.P.'s here at Ottawa and a cause of jitters for an increasing number.

KENNETH DRURY.

FUNDS NEEDED

To the Editor:—The Victoria Musical Festival Association is in great danger of having to give up the struggle at the close of this year's session, because of lack of funds with which to carry on the work. There is still time to save the situation, but not very much time, as the closing competition will be held on Saturday night. The organization needs help now. As one of the original organization committte, I am fully aware of the demands upon the time and energy of the festival committee. I have waited for someone to bring the matter of the financial difficulties to the attention of the public, and to give more publicity to the remarks of Dr. Staton on the opening night of the festival before writing this letter.

I am quoting Dr. Staton, agreeing with him in saying it would be a shame and disgrace if Victoria were to allow the festival to die as a result of not having the small amount necessary to keep the movement going. The adjudicators are fine men and musicians ,and the standard of performance of the contestants has increased immeasurably in the past few years.

Everyone who is at all interested in music and more particularly in that of the children should feel it a privilege to attend the competitions and benefit by the remarks of the adjudicators. It is to be hoped that contributions will pour in to the committee.

BEATRICE F. CAMERON,
1085 Moss Street, April 20, 1939.

BACK TO THE BICYCLE

From New York Post

The gifted Mr. Moses, who puts swimming pools on barges and playgrounds under every tree, has a new notion. He proposes nothing less than 58 miles of bicycle paths for the City of New York. We rise to second the proposition. This is just what New York needs.

We say this not merely because bicycling is a pleasant and easy form of exercise. We say it because bicycling is a way of life. America never more truly had a definable culture of its own than in the great days of the bicycle. It has exchanged that culture for a mess of carbon monoxide and we hail the proposed restoration.

When a song writer wishes to whip up nostalgia, he recalls to us, not the buggy but the bicycle. When a popular playwright last fall wished to give us a pleasant picture of our past he put his characters (in full view of the audience) on bicycles. The bicycle coincided with America's peppiest slang, its most colorful costume period, its most wholesome literature and its greatest industrial expansion.

There is a jauntiness about bicycling which lends wings to the spirit. It is a release, like psychoanalysis. It is a defiance of gravitation, a jape at distance, a demonstration that man is above the animals, for no animal can work a bicycle. We look forward to 58 miles of ladies in ribboned hats and gentlemen in checked trousers.

It is becoming admitted that the situation in Palestine is not one of right against wrong, but of right against right.—Sir Ronald Storrs, former governor of Jerusalem.

DAVID SPENCER LIMITED

BARGAIN HIGHWAY AND ARCADE BUILDING ANNEX

For Children's Day

SATURDAY

MANY SPECIAL VALUES

GIRLS' NEW PRINT DRESSES
A Premier Value Saturday, Each 98c

Smart, Stylish Dresses made of cotton prints—just like mother's. Many styles, including "dirndls." For 8 to 14 years.

PURE WOOL SWEATERS
For Girls of 8 to 14 years ..... 69c and 79c

Crew neck and collar styles and a wide selection of plain, bright colors, and novelty color combinations.

HERE'S A BARGAIN!
A CLEARANCE OF CHILDREN'S COMBINATIONS—Values to 79c a garment, for 29c

Oddments and broken lines, representing several styles. Silk and wool, rayon and cotton and good quality cotton combinations. Broken sizes and shopsoiled garments, but all unusual values.

COTTON BROADCLOTH SLIPS
Made with built-up shoulders, plain or lace trimmed. Sizes for 4 to 14 years. White and peach.
Each 39c

GIRLS' RAYON UNDIES
Bloomers, Panties and Vests, plain and novelty weaves. Shades of pink, peach, ice blue and white. Sizes for 4 to 14 years.
A garment 19c

GIRLS' CREPE PYJAMAS
These are of dainty pastel crepes with contrasting trimming. A quality that will wash well. Sizes for 8 to 14 years.
On sale, a suit 79c

BOYS' "JITTERBUG" SOCKS—A pair 19c
Well-made, neat Socks in navy, brown and grey. Trimmed with bright-colored stripes and have strong lastex tops.

BOYS' OVERALLS
A pair 59c
Overalls of good quality. Brown, navy, khaki and lighter shades. Trimmed with contrasting colors. Sizes for 2 to 7 years.

SHOES FOR BOYS AND GIRLS

GOOD VALUES SATURDAY

SOFT BROWN "T" STRAP SANDALS with crepe soles. Smart and comfortable for sport and outing wear.
Sizes 5½ to 2. A pair 95c

CAMPER OXFORDS with light, flexible crepe soles and leather inner soles. Two-tone, white or natural elk.
Sizes 11 to 2, pair $1.45

MISSES' AND CHILDREN'S PATENT STRAP SLIPPERS with leather soles and rubber heels. Neat Shoes and very smart.
Sizes 7 to 7½, pair $1.25
Sizes 8 to 10½, pair $1.45
Sizes 11 to 2, pair $1.65

BOYS' DRESS OXFORDS with genuine oak-tanned soles and narrow heels.
Sizes 11 to 2 ..... $2.45
Sizes 2½ to 5 ..... $2.95

GENUINE "KEDS"—The Running Shoe for Champions, with many improved features. Cushion arch supports, shockproof insoles and are washable.
Sizes 1 to 5, pair $1.75

YOUTHFULNESS

From Kitchener Record

A woman is just as young as the beauty parlor can make her.

WORDS

Words are things that live long after
You have given them voice,
They can build or they can shatter,
According to your choice.

Words can cast a darkening shadow,
Or glorious tidings bring,
Treasures from a mind harmonious
Rich and true will ring.

Words are messages sent traveling,
They journey far—and come
Back just like a boomerang,
To where they started from.

Better far the lips be speechless
Than to stir up strife.
Words car. gather, or just scatter,
Fragrance in your life.

NELLIE MAY SCURRAH.
1042 View Street.

Better English

1. What is wrong with this sentence? "I know not how it happened."

2. What is the correct pronunciation of "lozenge"?

3. Which one of these words is misspelled? Occurence, oleomargarine, ordnance.

4. What does the word "impending" mean?

5. What is a word beginning with sa that means "an attendant, or follower"?

ANSWERS

1. Say: "I do not know how it happened." 2. ronounce loz-enj, o as in of, e as in men, accent first syllable. 3. Occurrence. 4. Theatening to occur soon; approaching. "We could see that danger was impending." 5. Satellite.

Parallel Thoughts

But I say unto you, Love your enemies, bless them that curse you, do good to them that hate you, and pray for them which despitefully use you, and persecute you.—Matthew 5:44.

Have you 50 friends?—It is not enough. Have you one enemy?—it is to much.—Italian proverb.

PHONE G 7161 FOR THIS

BUICK "6" SEDAN $295

30-47 Model; Repainted; Excellent Condition

THOMAS PLIMLEY LTD.

ESTABLISHED 1893

J. H. D. BENSON
Manager
Victoria Branch

Money for Business

Imperial Bank of Canada welcomes applications for loans for business purposes. If you have a sound proposal, we will be glad to consider it and advance necessary assistance upon satisfactory terms. Our nearest local manager will be pleased to meet you and discuss details.

236

IMPERIAL BANK OF CANADA

Head Office: Toronto

BRANCHES THROUGHOUT CANADA

1200 Pairs of Crepe Chiffon Silk Hosiery

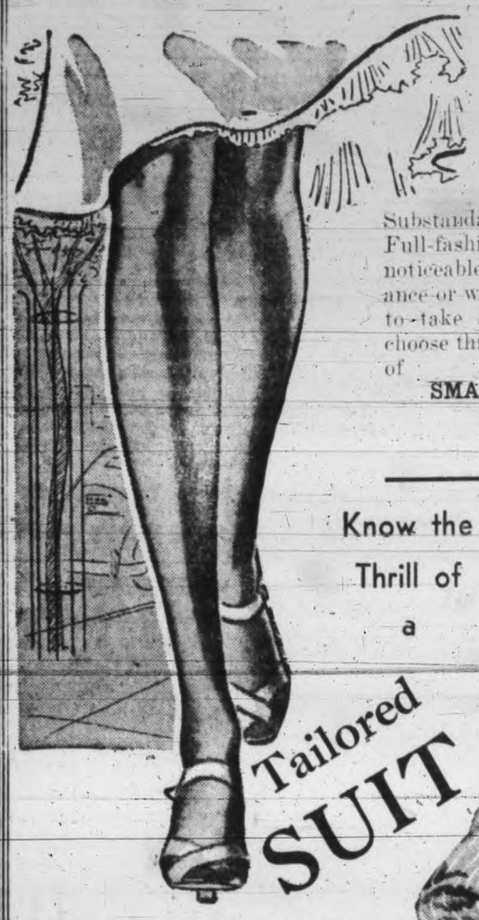

On Sale Saturday at

69c a pair

Or 2 Pairs for $1.30

Substandards of a popular make of Full-fashioned Hose, with no really noticeable defect to affect the appearance or wearing qualities. You'll want to take advantage of this sale and choose three or four pairs from a range of

SMART SPRING SHADES!

Sizes 8½ to 10½

—Hosiery, Main Floor

Know the Thrill of a Tailored SUIT

See how flattering the wide shoulders are, how the fitted jackets slim your waist. You'll wear them with confident chic through the freshness of spring and later (with white hat and bag) into summer.

WORSTEDS in pin stripes, navy and black, and navy and black **TRICOTINES**

Man-tailored and hand-finished with hymo fronts and notched or peak lapels—single-breasted style with one-button fastening. Skirts with centre or side pleat or side slits. Sizes 12 to 44.

—Mantles, First Floor

$25.00

FELT HATS

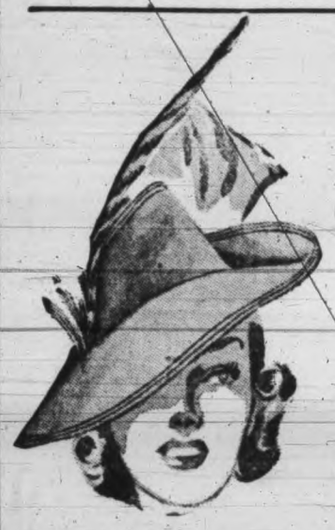

For suit wear, for street wear, for all day, every day wear. Precision tailored of fine fur felt with just the right gay detail. Lovely pastel shades and navy, brown, black and white. Head sizes 21½ to 23 inches.

$2.95 to $4.95

New and exciting collection of practical styles in Straw Hats . . . original trimmings that are distinctive and individual. A variety of smart color combinations.

$3.95 and $4.95

—Millinery, First Floor

"SUSIE-Q" Slips and Panties

Enchanting as an heirloom cameo, with the frills and furbelows of a picturesque age—irresistible as a baby in white, with that fragile, christening robe look.

SATIN SLIPS with lace and georgette ruffles for breezes to show beneath your skirt, and dainty self-embroideries and lace to look ever so feminine beneath your sheers. Shown in tearose and white **$1.98**

PANTIES TO MATCH with applied lastex tops. Also with wide val lace ruffles and threaded with bebe ribbon. Priced at **$1.00**

TAFFETA SLIPS WITH RUFFLES Priced at **$1.98**

—Lingerie, First Floor

CANDY SPECIALS

Butter Toffee Mints, per lb. **15c** Assorted Milk Chocolates, per lb. **25c**

—Candy, Lower Main Floor

SATURDAY is Children's Day at Spencer's

Spring Coats and Suits

FOR CHILDREN AND MISSES

CHILDREN'S COATS in tweeds and plain materials. Very becoming Coats for little girls featuring smart revers or buttoned to the neck styles, well fitted and with trimmings of velvet. Some have hats to match. Colors are especially good and include royal, beige, green, mauve and coral; 3 to 10 years.

$5.98 to $7.98

GIRLS' SMART COATS in fancy tweeds or plain materials. Fitted or swagger styles. All fully lined. Shades of green, fawn, royal, mustard, rust and coral. Sizes 8 to 14X **$8.98**

MISSES' TWO-PIECE SWAGGER SUITS—Smart Suits in plain colors or tweed mixtures. Some have plain coats and checked skirts. Exceedingly smart and useful because they can be matched up with other garments, making an extra outfit; 12 to 14X **$12.98**

—Children's Wear, First Floor

Girls' Print Dresses

In Such Grand Variety, Selection Will Be Easy

Smart styles featuring dirndl and flared skirts, puffed sleeves, dainty collars. All colors and a host of different patterns. Sizes 4 to 14X. Priced from

$1.59 to $2.98

—Children's Wear, First Floor

GIRLS' SWEATERS AND SKIRTS

FINEST QUALITY—LOW PRICED

ALL-WOOL PULLOVER SWEATERS fashioned with collar or crew neck, puff or long sleeves. Pretty shades of coral, blue, green, yellow, brown and red. Sizes 4 to 14X.

$1.59 to $1.98

ALL-WOOL COAT SWEATERS in cardigan styles or buttoned to the neck. Smart-fitting Sweaters in colors of blue, red, brown, navy and green. Sizes 6 to 14 years **$2.98**

ENGLISH VIYELLA TARTAN SKIRTS—Finest quality unshrinkable flannel in many different clan tartans. Deeply pleated all round and buttoned to white broadcloth top.

Sizes 4 to 6 years **$2.98** Sizes 8 to 12 years **$3.98**

—Children's Wear, First Floor

Children's and Misses' Shower Coats and Capes

Of Finest Quality Rubber

Smart Coats and Capes to protect new spring outfits on showery April days. Thoughtfully designed garments that fit well, finished with crinkly collars in round or pointed shapes. Coats have Raglan sleeves, giving lots of room. Bright garden flower colors of yellow, coral, blue, green, beige and white; 8 to 14 years **$1.29 to $1.59**

—Children's Wear, First Floor

CHOOSE YOUR

Children's SHOES

From Our Selection

We sell ONLY THE BEST—
Made by Canada's Finest Makers.

Growing children need Shoes that give their feet a natural support and guidance. We recommend the following makers:

"MICKEY MOUSE"

Sizes 3 to 6, priced at **$1.50**
Sizes 6½ to 8, priced at **$2.25**
Sizes 8½ to 12, priced at **$2.50**
Sizes 12½ to 3, priced at **$3.00**

"HURLBUT"

Sizes 3 to 6, priced at **$1.75**
Sizes 6½ to 8, priced at **$3.00**
Sizes 8½ to 12, priced at **$3.50**
Sizes 12½ to 3, priced at **$4.00**

"RED SCHOOL HOUSE"

Sizes 8 to 12. Priced at **$2.95** Sizes 12½ to 3. Priced at **$3.45**

—Shoes, First Floor

DAVID SPENCER LIMITED

Grey Flannel Suits

FOR BOYS AND YOUTHS

YOUTHS' TWO-TROUSER SUITS $22.50

Suits smartly tailored from Fox's grey flannel. Coats are single breasted; the trousers of the newest type. Medium grey shade. Sizes 33 to 37.

BOYS' FLANNEL SUITS

With Two Pairs of Short Pants

Sizes 24 to 28. A suit **$10.95**
Sizes 29 to 33. A suit **$12.98**

The coats are single-breasted, two-button style, with plain back; the two pairs of English short pants are fully lined. Smart for school wear.

ENGLISH SHORT PANTS of grey flannel. Medium shade; fully lined. Sizes 23 to 31. A pair **$1.95**

GREY FLANNEL SHIRTS for Boys . . . $2.00

Shirts of a splendid grade flannel, neat fitting and with collar attached. Medium shade. Sizes 11 to 14½ neck.

BOYS' GOLF HOSE in light and medium grey shades. Summer weight, with lastex tops. Sizes 7 to 10. Pair **50c**

—Boys' Store, Govt. St., Arcade Building

BOYS' JERSEYS

THREE GOOD VALUES AND TYPES

PURE WOOL WORSTED JERSEYS—"V"-neck style. Medium grey shade with contrasting trim. Sizes 26 to 34 **$1.50**

POLO-COLLAR JERSEYS of pure wool worsted. Plain shades of grey. Sizes 24 to 32 **$1.75**

FINE BOTANY WOOL JERSEYS in "V"-neck style. Grey with contrasting trim. Sizes 26 to 34 **$1.95**

—Boys' Store, Govt. St., Arcade Building

IN OUR BOYS' SHOE DEPT.

This department is stocked with the newest and best in boy's shoes. Being in close proximity to the men's shop—and the boy's store—you will find shopping here both convenient and satisfying. Shoes for heavy or light service.

HURLBUT SHOES FOR BOYS in smart styles and finest leathers. Comfortable because they are made to fit and wear resisting because the quality is right. Black or brown Widths B to E **$4.00 to $5.00**

LECKIE'S PLAIN CALF OXFORDS AND BROGUES Widths B to E. A pair **$5.00**

BOYS' SHOES—"Little Red School House" brand. Black or brown, with sharkskin toecaps. Widths B to E **$2.95 to $3.45**

BOYS' CAMPERS with rubber soles and cork interlay. A pair **$1.95 and $2.35**

—Boys' Store, Govt. St., Arcade Building

Saturday's Special
LUNCHEON
ROAST YOUNG CHICKEN
40c
11.30 to 2.30
—Dining-room, Third Floor

WHEN SHOPPING AT SPENCER'S—PARK FREE
In Our New Parking Space—View Street—Above Royal Dairy

Paint Specials

SATURDAY

HOUSE PAINT—for all exterior and interior decorating. Covers approximately 600 square feet to a gallon. Special, a gallon **$1.89**

INTERIOR FULL-GLOSS 4-HOUR-DRY FLOOR ENAMEL—Floor Varnish Stain, Interior Enamel and Clear Varnish for linoleum and floors. A quart **69c**

OUTSIDE ATLANTIC PORCH PAINT—for verandas and steps. Color, dark grey. A quart **89c**

—Paints, Lower Main Floor

612-16 Fort St. KIRKHAM'S
PHONES
Groceries - G 8131
Meats - - G 8135
Fruit - - E 8031
Daily Delivery Reliable Foods
Esquimalt, View Royal, Colquitz, Royal Oak, Cedar Hill and Inside Points.
Fair Prices — Honest Weights and Descriptions

Borden's EVAPORATED MILK
IT'S IRRADIATED FOR VITAMIN "D"
If it's Borden's it's GOT to be Good!

INTRODUCTORY OFFER
NEW IMPROVED BRAID'S BEST VACUUM PACKED COFFEE
FREE BAKING POWDER
BRAID'S BEST BAKING POWDER DOUBLE ACTING
Valuable coupon in every tin—premium catalog on request.
New Improved Quality.
Unsurpassed Flavour.
Inviting Aroma.
Exceptional Value.
Try It—You'll Like It.
BRAID'S BEST COFFEE
The Mounties Choice for 30 Years!
BRAID'S LIMITED, VANCOUVER
Tea, Baking Powder, Jelly Powders, Flavoring Extracts, Glace Fruits, Dainty Dates.

Sore Feet?
You can quickly soothe away the pain from sore, tired, aching feet or swollen ankles with soothing, healing, Zam-Buk.
The precious herbal oils in Zam-Buk penetrate deep into the sore, inflamed tissue bringing instant relief. Corns, bunions, and callouses are softened and the feet are strengthened and made comfortable again.
So do away with foot torture! Get a tin of Zam-Buk today.
EXCELLENT FOR ATHLETE'S FOOT AND GENERAL SKIN AILMENTS
Use ZAM-BUK Nightly

TEA JAMESON'S
CEYLON and INDIA TEAS in correctly measured quantities to make a perfect blend.
GROCERS SELL IT

Nurses' Shoes and Evening Sandals for Graduation
Smart, dainty and comfortable.
Sizes 3 to 9
$2.95 and $3.95
The Vanity
1306 DOUGLAS STREET

"TAJ MAHAL" TEAS
From 60c pound
No Bitterness
Indo-Ceylon Importers

Like Lightning
That is just about how Kold Killer acts on a cold in the head. Kold Killer is the modern treatment for congestion of the nasal passages. Its effect is immediate and guaranteed. 49c at any Vancouver Drug Co. Store.

STANFIELD'S NOVA SILK VESTS AND PANTIES
$1.00 EACH
B.M. Clarke
711 YATES ST.

GIRLS' SPRING COATS
New arrivals in smart stylish tweeds for older girls. Cute models for tiny tots. All new spring colors. Sizes 2 to 18 years. Bargain prices, $6.95 to
3.49
THE "WAREHOUSE"
1120 DOUGLAS STREET 1110 GOVERNMENT STREET

Princess Marks Her Birthday With Party

Elizabeth 13 Today; Gifts From Parents And From Windsors

WINDSOR, Eng. (CP) — The postman bore an extra heavy load to Windsor Castle today as Princess Elizabeth celebrated her 13th birthday.

The Princess, heir presumptive to the throne, entered her teens and a new period of careful training for Royal responsibilities.

To mark the event the Princess had a tea party at Windsor Castle with a private movie show afterwards. She is dining with the King and Queen tonight.

One birthday cake—made to Elizabeth's own order—bore 13 flickering candles. The girl who may some day be Queen of Britain, of Canada and all the Empire, gaily blew out the candles and cut the first slice.

A second birthday cake was sent to children's hospitals as a gift from the Princess.

CAMERA FROM WINDSOR

Her presents included a pearl from the King for his daughter's set and silk stockings from the Queen. The King also gave her a diamond bracket, while from Queen Mary, her grandmother, came a silver dressing set. The Duke and Duchess of Windsor sent a movie camera.

PRINCESS ELIZABETH

A style change from socks to long stockings is one indication Princess Elizabeth is growing older. She is learning to speak French smoothly and is taking lessons in German and Italian.

Queen Elizabeth's insistence that her daughters must be brought up like other girls, with no particular privileges, is the chief reason they will not go along on the Royal Visit to Canada and the United States.

Elizabeth has become a proficient swimmer and an enthusiastic horseback rider. Her hobbies include photography, stamp-collecting, painting and drawing.

Tiny Baby Arrives Here By Plane

W. O. Findlays Fly From Ottawa With Children

It will probably be a long time before Trans-Canada Airlines has a younger passenger than arrived in Victoria at noon today after a flight from Ottawa, more than 2,300 miles.

The little passenger is the six-weeks-old son of Mr. and Mrs. William O. Findlay who, accompanied also by their eighteen-month-old son, arrived on a visit to Mrs. Findlay's parents, Mr. and Mrs. T. O. Mackay, 873 St. Charles Street.

Mr. Findlay, who was formerly a member of the staff of the Victoria Chamber of Commerce, is now executive assistant to the Canadian Broadcasting Corporation. He will make a brief stay on the coast, but his wife and children will spend the summer here.

Family Welfare Assisted 147 Families in March

The board of directors of the Family Welfare Association of Greater Victoria met recently at Welfare House with Mrs. C. D. Schofield, first vice-president, in the chair.

Miss L. McLaughlin, general secretary, reported that 147 families received some form of service during the month, including 57 new applicants.

N. F. Ferris presented the treasurer's report, showing an expenditure of $847.83 during the month. Rev. F. Comley announced that Mrs. A. D. Bechtel, Miss C. L. McNaughton, Rev. G. R. V. Bolster and Alderman A. Wills were new members on the case committee.

Alderman W. H. Davies, chairman of the Fred Landsberg Sunshine Camp committee, reported that many improvements had been made in the camp buildings and grounds, and that the camp will be open from June 27 to September 1. Plans are being made to hold the formal opening on July 5. Miss L. Ogilvie and N. A. Yarrow are new members of the committee.

BRENTWOOD W.I.

The monthly meeting of the Brentwood Women's Institute was held in the hall on Tuesday, Mrs. A. R. Anderson presiding. The correspondence included a letter from Pouce Coupe requesting assistance in raising a fund to provide a restroom, and $5 was voted towards this undertaking. Mrs. W. Dempster and Mrs. E. Lee are holding a bridge party this afternoon at the home of Mrs. Dempster. A silver tea will be held in June. After the meeting a social hour was enjoyed and tea was served by the hostess, Mrs. R. C. Anderson.

St. Paul's Junior W.M.S. will hold its monthly meeting on Friday.

For Peace! Sign Embargo

Mrs. Hazel Hodson, who was unanimously chosen president of the University Women's Club at its meeting last night.

SOCIAL and PERSONAL

Mrs. F. Bradshaw of Regina is visiting in Victoria for a few days.

Mrs. Ernest Hudson has returned to her home in Vancouver after visiting here for a few days with Mr. and Mrs. J. E. W. Houghton, Old Esquimalt Road.

Mrs. L. A. Hill of Banff, who has been spending the winter in Victoria a guest at the Balmoral Hotel, will leave at the week-end for her home in Alberta.

Mr. Desmond Barrett, who is attending the University of British Columbia, Vancouver, will spend the week-end with his parents, Dr. and Mrs. W. T. Barrett, Rockland Avenue.

Mr. and Mrs. Gordon Fletcher, who have been spending their honeymoon in Victoria and who have been the guests of Mr. Fletcher's mother, Mrs. W. R. Fletcher, Heywood Avenue, will leave tomorrow for Blue River, where they will make their home.

Mr. and Mrs. R. J. Sprott of Vancouver, who have been holidaying in Honolulu, returned yesterday on the Empress of Asia. While in the Hawaiian Islands, Mrs. Sprott inaugurated a new branch of the Soroptimist Club in Honolulu.

An enjoyable evening was spent at the home of Mr. and Mrs. J. H. Smith, 2529 Vancouver Street, last night in celebration of their 21st wedding anniversary. They were the recipients of many beautiful gifts and flowers from their many friends. Bridge was enjoyed, and supper served from a table decorated with a wedding cake. The invited guests included: Mr. and Mrs. A. J. Cox, Mr. and Mrs. Howard Jones, Mr. and Mrs. Geo. Mowat, Mrs. M. Mullin, Mr. and Mrs. J Doherty, Mr. and Mrs. De La Mothe, Mr. and Mrs. A. Doherty, Mr. Bruce McDowell and Mr. Tom Smith.

Mrs. Bina West Miller, founder and supreme president of the Woman's Benefit Association, who will arrive in Victoria tomorrow. Local members of the W.B.A. will entertain her with a drive from the Empress Hotel at 3 to Butchart's Gardens. On Sunday a reception and tea will be held at 3.30 in the Princess Charlotte suite of the Empress Hotel. She will leave for Nanaimo Monday morning and will be entertained at luncheon there. About 30 delegates and members of Queen Alexandra Review will leave Monday afternoon for the convention in Vancouver Tuesday.

The Metropolitan Opera Company spends as much as $7,000 annually in renting animals for certain scenes.

Mr. P. R. M. Wallis of Shanghai arrived from the Orient aboard the Empress of Asia yesterday to join Mrs. Wallis, who arrived several months ago to visit her parents in Vancouver.

Mrs. E. M. Cuppage, Beach Drive, returned to Victoria aboard the Empress of Asia yesterday morning after spending the last few months in Honolulu. During her stay in Honolulu Mrs. Cuppage won a trophy in the 10th annual Malahini golf tournament.

The engagement is announced of Magdalene (Lena), second daughter of Mrs. A. Gardiner, 206 Menzies Street, and the late Mr. Gardiner, to Clifford E. Whitfield, younger son of Mrs. G. Whitfield of Vancouver and the late Mr. Whitfield. The wedding will take place quietly in May.

Mrs. J. T. Adams, 821 Esquimalt Road, entertained recently at a surprise shower in honor of her niece, Miss Isabel Turner, who will be married shortly. On entering, the bride-to-be was presented with a corsage bouquet of pink carnations and fern. The decorations were carried out in Easter colors. During the evening music and games were enjoyed and a sit-down supper was served. The guests included: Mrs. A. Bennett, Mrs. McCormick, Mrs. R. Punt, Mrs. W. Kaye, Mrs. Blenkinsopp, Mrs. J. Forbes, Mrs. J. English, Mrs. E. Bennett, Mrs. C. Bennett, Mrs. A. Turner, Mrs. J. Mellings, Mrs. Rose Hall, Mrs. A. Wetherill, Mrs. C. Harris, Mrs. L. Young, Mrs. Cox, Mr. and Mrs. W. Mitchell, Mr. and Mrs. T. Heaslip, Mr. and Mrs. E. Hancock, Mr. and Mrs. S. F. Newell, Mr. and Mrs. J. T. Adams, Mr. and Mrs. A. Holmes, Mr. and Mrs. L. Clifford, Mr. and Mrs. N. Hansen, Miss L. Turner, Miss A. Kaye, Miss Marie Brown, Messrs. Bill Adams, E. Adams and T. Johnson.

In honor of Mrs. K. Mead-Robins, who is leaving shortly on a trip to England, a delightful tea was held yesterday afternoon at "Norfolk Lodge," the home of Mr. and Mrs. H. C. Oldfield, Elk Lake. The guests were welcomed by Miss K. Oldfield and Mrs. Oldfield. The reception rooms were prettily arranged with bowls of spring flowers. Miss K. Oldfield, on behalf of the members of the Royal Oak Women's Institute, presented the guest of honor with a monogrammed Aerotweed traveling case and a bouquet of English primroses, tied with satin ribbons in institute colors. The tea-table was centred with a bowl of wallflower and tea was poured by Mrs. T. T. Hutchison and Mrs. F. Reeves. Miss Sylvia Monckton and Miss Barbara Hoole assisted the hostesses in serving. Other guests present were Mesdames K. Mead-Robins, T. Amos, W. H. Bassett, W. J. Barker, E. M. Beales, C. A. Booth, W. D. Coffey, H. D. Coton, F. Cariss, A. E. Campion, L. Duval, A. D. Grieve, B. Hoole, E. Heal, J. Jones, B. Lock, G. L. Massey, P. M. Monckton, M. Mortimer, L. H. MacQueen, J. Oliver, D. W. Phillips, J. Reid, V. Robinson, Tickner, L. R. Towler, A. J. Wood, B. M. Willoughby, Miss E. Bainbridge-Smith and Misses Eva Phillips, Phyllis Towler, Pat Hutchison and Theo Robinson.

SCHOOL FOR SAILING

STOCKHOLM (CP)—Formed by endowments, the Swedish School for Sailing, training boys and girls for sail-boating and yachting, has entered its 12th season.

University Club Names New Head

Mrs. Hazel Hodson To Succeed Mrs. H. L. Smith

Mrs. Hazel Hodson was unanimously nominated president of the University Women's Club, succeeding Mrs. H. L. Smith, at a meeting held last evening at Mrs. Smith's home on Hollywood Crescent. Elections will take place at the next meeting on May 15 at the home of Mrs. McAskill, Helmcken Road.

"The International Federation of University Women" was the theme of a series of discussions during the evening. Dr. Olga Jardine spoke on the international and the Canadian federations, giving the history of the organization; Miss Hazel Sargent dealt with the federation in the British Isles; Miss Isabel Thomas, with the federation in Europe; Mrs. Godson, in the United States, and Mrs. Hodson took the New Zealand and Australian federation as her theme.

Mrs. Smith, who was in the chair, entertained the members after the meeting, when refreshments were served.

Current Events Club Re-elect Officers

Mrs. Nellie McClung Warns Against Hysteria in Crises

Gordon Head Current Events Club closed a successful season at the annual meeting held Monday in the Gordon Head Hall. Mrs. Nellie McClung, the founder, gave a most interesting address. Touching upon a variety of subjects, she explained the origin of many simple words in everyday use, told of the benefits of maintaining youth hostels, this idea originating in Germany and increasing in Canada, being used extensively by cycling parties. Now in existence on Vancouver Island up to Campbell River, one showed a registration of 180 names within a very short period.

Touching briefly on the European situation, Mrs. McClung highly commended President Roosevelt's message of peace. She also warned the people to beware of hysteria should a crisis occur and not to think or talk too much of war, but pray that understanding will come to all aggressors. Mrs. McClung closed her address with a short review of the book of poems, "Beside Still Waters," by Edna Jaques.

Mrs. Bishop accompanied herself in a delightful solo, "The Valley of Laughter."

The officers of the last season were re-elected by acclamation as follows: President, Mrs. G. Ingledew; first vice-president, Mrs. J. Tysoe; second vice-president, Mrs. S. Thompson; secretary-treasurer, Mrs. C. Welchman; program convener, Mrs. N. E. Sargeant, and Mrs. G. Paddon in charge of music.

The sum of $5 was contributed to the Solarium fund, this being the second donation this season.

Tea was served, Mrs. Ingledew and Mrs. Tysoe presiding at a table decorated with spring flowers. Serving tea were the Misses Mary and Theo Welchman, Joyce Bell, Elsie Ingledew and Jose Barnes.

Plan Empire Day Service Program

Municipal I.O.D.E. Also Appoint Committee Heads

Plans for the Empire Day service on May 23 in Parliament Square were made at the meeting of Municipal Chapter I.O.D.E. yesterday afternoon at headquarters, the regent, Mrs. K. C. Symons, in the chair.

The service will commence at 10 a.m., to be followed by a luncheon at David Spencer Ltd. at 12 o'clock. Mrs. H. Catterall will act as convener. The annual intercession service will be held at Christ Church Cathedral on May 28, the arrangements being in the hands of Gonzales Chapter and the Municipal standard bearer. The provincial president was appointed the chapter's delegate to the National Chapter annual meeting.

REPORTS READ

Mrs. Frank Partridge was appointed assistant secretary and Mrs. Aubrey Kent assistant educational secretary. Mrs. William Ellis gave an account of the tea at the Empress Hotel for Lady Tweedsmuir. Eleven chapters answered the roll. Mrs. E. O. Weston read the treasurer's report and Mrs. F. F. Beckett announced a meeting of the primary educational secretaries on May 2 at 2 p.m.

Mrs. A. H. C. Phipps, organizing secretary, asked that primary reports for the archives be sent in as soon as possible. Mrs. J. T. Jones, Echoes secretary, reported that printed instructions for primary Echoes secretaries may be obtained from her. Mrs. Cashmore, standard bearer, also reported.

HONORARY REGENT

Mrs. William Ellis was appointed honorary regent; Mrs. R. B. McMicking, honorary first vice-regent. The following conveners of standing committees were named: Child welfare, Mrs. George Mellor; work in India, Mrs. G. Miles; Girl Guides, Mrs. Allan; Navy League, Mrs. Symons; distinguished visitors, Mrs. W. Ellis; League of Nations, Mrs. A. Campbell; immigration, Mrs. H. Catterall; soldiers' graves, Mrs. C. W Plumb; transportation, Mrs. Ernest Eve; national endowment, Mrs. P. Cunningham; films, Mrs. Green and Dominion-Provincial youth training, Mrs. A. S. Christie. Mrs. P. E. Corby was named convener of the emergency service committee.

The chapter decided to sponsor a booklet being published by the Acme Press to commemorate the visit of Their Majesties the King and Queen.

The next meeting will be held on May 25 at 7.30 p.m.

A 500 card party will be held by the Esquimalt Community Club on Monday evening at 8 in the Guild Room of St. Paul's Church House, when all members and interested friends are welcome. In future the card parties will be held on the fourth Monday of the month in the above hall. Refreshments and good prizes are offered.

King's Daughters will hold their district meeting on Monday afternoon at 2.30 in the rest room, Hibben-Bone Building.

Quality You'll Enjoy
"SALADA" TEA

HEALTHY CHILDREN are Happy CHILDREN
CHILDREN of all ages thrive on "CROWN BRAND" CORN SYRUP. They never tire of its delicious flavor and it really is so good for them—so give the children "CROWN BRAND" every day.
Leading physicians pronounce "CROWN BRAND" CORN SYRUP a most satisfactory carbohydrate to use as a milk modifier in the feeding of tiny infants and as an energy producing food for growing children.
THE FAMOUS ENERGY FOOD
EDWARDSBURG CROWN BRAND CORN SYRUP
The CANADA STARCH COMPANY Limited

O-Cedar POLISH
KEEPS FURNITURE AND WOODWORK BEAUTIFUL
CLEANS AS IT POLISHES
Only O-Cedar Polishes Contain MIROL

STORE YOUR FURS WITH FOSTER'S
scientific storage gives 100% protection from moths, dirt, fire and theft
LET US FOSTERIZE YOUR FURS
Let us give them this exclusive scientific treatment before putting them away. Fosterizing will clean lining and fur, remove all dirt and moth larvae, restore the original beauty and give added resistance to wet weather. All for one inclusive price,
$7.50
Nearly fifty years of fur storage service . . . yet we have never had a fire, a garment moth-eaten or a single loss. That is our record, made possible by scientific care in storage, proving the safety of Foster's. Leave your furs with fur specialists and know they are safe.
Phone E2514—We Will Call
FOSTER'S FUR STORE
753 YATES ST. VICTORIA LTD. A. E. ALEXANDOR Pres.
VICTORIA'S MOST EXCLUSIVE FURRIERS

Ray's LTD.
CANDY • DELICATESSEN • TOBACCO • VEGETABLES AND FRUIT
GROCERY • CHEESE AND BUTTER • FRESH MEATS • FISH AND POULTRY • TOILETRIES
734 FORT ST.

3-DAY FOOD SALE

ALL SPECIALS ADVERTISED IN THURSDAY NIGHT'S TIMES AVAILABLE ALL DAY SATURDAY

REDUCED PRICES ON COKE

FREE DELIVERY WITHIN 3-MILE CIRCLE

6 MONTHS TO PAY

1-ton Orders (Min.) Special Price $8.00 A TON

2-ton Orders and Over $7.50 A TON

PHONE G 7121—COKE SALES

B.C. Electric

I.O.D.E. of Quebec Claim Start of Big Survey

Provincial Regent Takes Issue With Miss Hyndman

MONTREAL (CP)—Mrs. William C. Hodgson, who resigned yesterday after 15 years as regent of the Quebec provincial chapter of the I.O.D.E. said last night she believed there was "something wrong" with an announcement in Toronto that a survey is being contemplated of the woman power in the eight English-language provinces of Canada for defence service registration.

"I believe there is something wrong there," she said. "Quebec province, the French-language province, was the first to launch a survey of that sort. It was started here in Montreal at a meeting of the I.O.D.E. last December.

"We asked all chapters in the province to have their members register for possible defence duty and all of our 2,300 members in Quebec will register, I am sure. Later, the Red Cross launched a similar movement and we decided to co-operate with them.

"But ours was the first in the whole Dominion."

Mrs. Hogson said she had "heard nothing" from Miss M. P. Hyndman, K.C., who made the announcement in Toronto. The survey undertaken in Quebec is "progressing very well," she said.

TORONTO (CP) — Quebec women will be welcomed into the movement for registration of Canadian women for defence service if they care to join, Miss Margaret Hyndman, K.C., a leader of the movement who announced its inauguration, said today.

"I don't want to sponsor anything, however, that might have the appearance of forcing anything on Quebec women," she said. "We don't want to do anything that might make it difficult for them. So we are leaving it entirely up to them.

"If they wish to join us in the movement to list women from the other eight provinces for defence services, we shall be only too glad to welcome them."

Weddings

MACKENZIE—PIERCY

At a quiet ceremony at the United Church Manse, Union Bay, on April 8, Rev. F. Chilton officiating, Miss Myrtle Piercy, daughter of Mr. and Mrs. James Piercy of Denman Island, became the bride of Mr. Thomas MacKenzie, son of Mr. and Mrs. Duncan MacKenzie of Sooke. After a honeymoon trip to Vancouver, Mr. and Mrs. MacKenzie are making their home in Victoria.

Prepare Brief for Youth Congress

In anticipation of the Canadian Youth Congress which is being held in Winnipeg, June 30-July 3, plans are being made to send a large delegation of Y.W.C.A. representatives who are well-informed and therefore can present the position of young women regarding the questions to be discussed. Associations throughout Canada are asked to prepare briefs on the six main commissions of the congress, namely, health, democracy, employment, education, recreation and international relations.

The Victoria Association has been asked to study and report on the problem of international relationships, and with this in view has organized a study group, which is open to all members and any others who are interested. Questions included in the study ask for information on war materials, Canada's responsibility in ending wars of aggression, relationships of Canadian youth to the League of Nations, British commonwealth, Pan-American union and Pacific nations, collective security and practical suggestions in promoting peace among youth on farms, in business and professional life. All material must be in the national office of the Y.W.C.A. by May 1.

With the co-operation of Miss Pollock of the Victoria Public Library, the necessary material is being gathered, and advisers have been called in to assist in the discussion. Those included in that capacity are Mrs. Alan J. Campbell, Mrs. E. Rayfuse and Miss Doris Jones, general secretary. A cordial invitation is extended to all club girls or others who would like to take part in the next meeting, which will be held on Tuesday at 7 at the Y.W.C.A. Further particulars may be obtained from Miss Dorothy Beech, girls' work secretary.

Clubwomen's News

The Presbyterial executive of the Woman's Missionary Society of the United Church will meet in the First United Church parlor on Friday next at 2.30. Miss Margaret Laurie will lead the devotional. The meeting is open to all presidents of afternoon, evening and mission circles.

The South Saanich W.A. to St. Stephens and St. Mary's at its meeting at the home of Mrs. Hockley, Mt. Newton, arranged a superfluity sale, which will be held in the Temperance Hall, Keating, on Wednesday, April 26, from 2 to 4 p.m. The members have collected a wide and varied assortment of goods.

At the monthly meeting of the Solarium W.A. yesterday afternoon a very satisfactory report on the recent bridge tea was handed in by Mrs. Walter Luney. The sum of $24.30 was realized for the machine fund and a hearty vote of thanks was tendered to Mrs. Luney by the members. Completed garments were handed to the conveners. There was much discussion as to the work to be done for the coming fall fair and the members went on record against buying any Japanese material for the articles to be sold there. Further plans will be discussed at the next meeting.

The Comitas Club met at the home of Mrs. A. Leason, Lulie Street, on Wednesday evening, when two interesting book reviews were given, one by Miss Enid McConnell, who chose "From the South Seas to Hitler," by Ivy Carl, and the other by Mrs. W. A. Butler, who gave an outline of "The Scent of Water," by Lady Tweedsmuir. Miss Olivine Ormond then described points of interest in the trip which she and her sister, Miss Louise Ormond took last year, when they traveled in England and on the Continent. Members present were Mrs. A. Leason, Mrs. R. C. Newby, Mrs. W. A. Butler, and the Misses Verne Beek, Kitty Cave, Enid McConnell, Pat Holden, Rene McHutchon and Isabel Routledge.

Rev. Hugh MacLeod was the guest speaker at the Easter Thankoffering meeting of the Fairfield W.M.S. held yesterday afternoon in the social room of the church. Mr. MacLeod quoted figures showing the growth of church membership during the present century in different parts of the world, and the need for the church to take first place and work as a corporate body. He spoke of the recent Madras conference, emphasizing the problems of the various churches as brought by representatives from all parts of the Protestant world. Mrs. G. G. Green presided during the worship service and was assisted by Mrs. H. H. Clarke. Mrs. Archie Wills, accompanied by Mrs. B. C. Wright, sang several solos. Mrs. W. Bevan read a story, illustrating the need for supply work. Mrs. N. J. Crees thanked the speaker and artists on behalf of the members, and Rev. N. J. Crees closed the meeting with the Benediction. Tea was served, the tables being gay with spring flowers.

For Peace! Sign Embargo Petition.

Greater SAVINGS at LOVE'S

JIGGER COATS 8.95
Well tailored, fully lined and in shades of rose, blue, green, beige or tan. Loose swing or box back styles. Sizes 12 to 20.

STUNNING NEW COATS 16.95
An outstanding selection featured at this price—smart novelty tweeds, new dressy fabrics—just the smartest Coats in styles with built-up shoulders and loose backs. Navy or popular new colors

FOR "SUNDAY'S BEST" OR STREET OR OFFICE
NEW MANNISH SUITS 16.95
Perfect in tailoring, perfect in style. Choose from fine tricotines in navy, brown or black. Tiny waisted, mannish, with fitted skirt lines and jackets with the new square shoulder

DRESS COATS 19.75
Dressy tailor-mades in black, navy or colors. New season silhouettes, boxy swaggers; fitted and dressmaker effects. Designed in rich quality materials—leaders in the Fashion parade.

HATS AT SPECIAL PRICES
1.59 A large selection at this popular price. All new styles—youthful straws or braids in smart shapes and attractive colors.
2.95 Hats in modes of the moment; high crowns, brims and bonnets, chic sailors to wear with your suit. A grand array of fashionable colors.

SPECIAL SALE OF DRESSES
Regular to 4.95
Bright floral prints, plain crepes or sheers—Dresses from higher-priced racks grouped for clearance. All attractive styles and in sizes from 14 to 44. On sale Saturday only at this low price 2.98

BLOUSES 1.79
Sheers, crepes and satin-stripes — All dainty spring Blouses in tailored or fancy styles. Mostly white in sizes 14 to 20

SLACKS 2.98
Flannel Slacks in navy, brown or grey. Zipper fastening and very well tailored.

A.K. LOVE Ltd. LADIES' WEAR
VIEW STREET OR FROM DOUGLAS

HANDBAGS 1.25
Good quality, well-made Handbags. Popular new styles in black, navy or colors.

NOW ON PARADE The New Congoleum Colours

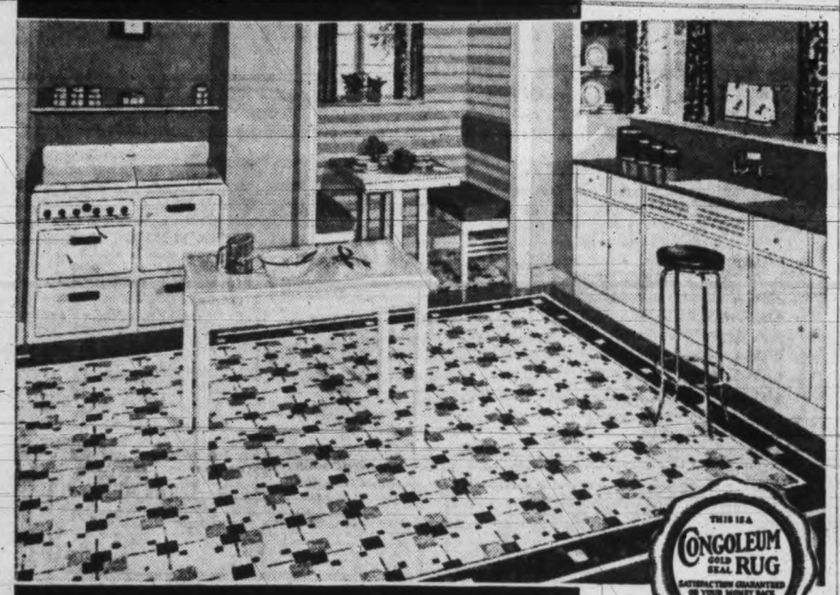

Your Choice of Seventeen New Royal Patterns

The new Congoleum patterns reflect the gala, welcoming spirit that is in the air. They're gay, colourful, inviting! And there are 17 *new* ones to choose from! Typical is the kitchen pattern shown above. It's "Shelton", Congoleum Gold Seal Rug No. 496.

There are, of course, patterns for *every room in the house*—kitchen, dining room, bedroom, living room—in colourings that will blend with your present decorative scheme or inspire an entirely new one.

And remember—*genuine* Congoleum is sanitary, easy-to-clean, inexpensive. A damp mop keeps it spotless. It lies flat without fastening of any kind and is identified by the Gold Seal shown here which *guarantees* you satisfaction. Visit your dealer and ask to see the new Congoleum patterns . . . today!

CONGOLEUM CANADA LIMITED - MONTREAL

THIS IS A CONGOLEUM GOLD SEAL RUG SATISFACTION GUARANTEED OR YOUR MONEY BACK

THE GOLD SEAL shown above is affixed to the surface of all genuine Gold Seal Congoleum whether in rug form or by-the-yard. It is your guarantee of complete satisfaction. Insist on seeing it!

FREE

For a free illustrated booklet by Collier Stevenson, entitled "Smart New Colour Schemes for Every Home" and reproducing the complete range of Congoleum style-leaders, clip and mail the attached coupon.

Congoleum Canada Limited, 3700 St. Patrick St., Montreal, Canada. Please send me your free illustrated booklet entitled "Smart New Colour Schemes for Every Home". 640
Name
Address

CONGOLEUM GOLD SEAL Rugs AND CONGOLEUM BY THE YARD

FOR SALE AT

Hudson's Bay Company. INCORPORATED 2ND MAY 1670
—Linoleums, Third Floor at THE BAY

HOME FURNITURE CO.
825 FORT STREET PHONE E 9921

DAVID SPENCER LIMITED
—Linoleums, Second Floor

Standard Furniture COMPANY
737 YATES ST. PHONE G 1164

Champion's Ltd.
717 FORT ST. PHONE E 2422

Old Kentucky CIGARETTES

For Spring
THE LATEST IN FASHIONABLE FOOTWEAR . . . AT
5.95 7.95 8.50
Cathcart's
"The Home of Quality Footwear and Service"
1208 Douglas Street Phone G 6111

FUR STORAGE
PHONE G 8166
NEW METHOD

TOM'S BACK IN TOWN— HANDSOMER THAN EVER

a little goes so far—Lux is THRIFTY

The BAY
'Phone E 7111

Saturday Is Family Shopping Day at "The Bay"

A NEW SHIPMENT OF GENUINE

HARRIS TWEEDS

FROM THE ISLAND OF LEWIS

One of the smartest and most serviceable tweeds that you may select for sports wear! This assortment includes patterns suitable for ladies' or men's wear . . . suits or coats. 29 inches wide.

ALL GENUINE HAND WOVEN

1.95 Yard

—Fabrics, Street Floor at THE BAY

BEACH BALLS

14-Inch Jumbo, multi-colored Balls . . . for beach or garden. Each **44c**

SUN GLASSES

Special for one day only! Strong frames . . . assorted colored lenses. Regular 25c, for **19c**

—Notions, Street Floor at THE BAY

Charming "Shirtmaker" Styles in New

DRESSES

That You'll Wear Proudly Through The Summer

Fashioned from good quality crepes in summer shades of Powder Blue, Japonica, Chartreuse and many other lovely colors. All-purpose Frocks that will give endless wear. Each

6.95

—Dresses, Fashion Floor at THE BAY

Exciting New

HATS

To Top Every Costume . . . in Straw or Felt

See our extensive assortment of gay, flower-trimmed Straws . . . and tailored Felt Hats. You'll find just the type for YOU in this group . . . all head sizes . . . new spring and summer shades **3.95**

—Millinery, Fashion Floor at THE BAY

A FEATURE OFFER IN

SPORT JACKETS

A value that will thrill budget-minded women! Smart little jackets in a host of colorful plaids and checks. . . . fashioned with or without collars. You'll wear them now and all summer. We suggest early selection!

SIZES 12 TO 20. EACH **3.95**

—Women's Wear, Fashion Floor at THE BAY

IT'S EASY TO BUY "THE BAY" BUDGET WAY

On purchases totalling $15 or over, pay one-third cash and the balance in 30 and 60 days. No interest.

A SPECIAL SHOWING OF AN ENTIRELY NEW KIND OF

REFRIGERATOR

By Stewart-Warner

NEW DUAL-TEMP REFRIGERATION

Priced From $325

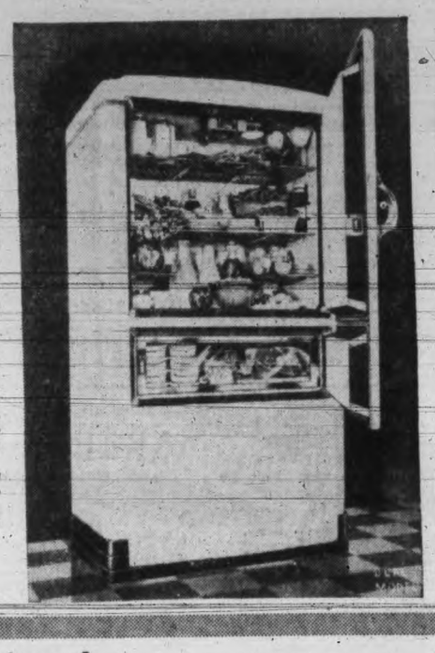

This new Refrigerator is thrilling housewives from coast to coast . . . because it's utterly new in appearance . . . in principle . . . in performance. It combines three sensational new kinds of food protection . . . brings to the home the improved kind of refrigeration used on luxury liners and in famous hotels. Come and see for yourself why it keeps food fresher . . . longer . . . and safer . . . than ever before. How it ends the waste of dried-out foods . . . and how it gives all its amazing advantages at exceptionally low operating cost.

1. GUARDS HEALTH BETTER WITH AMAZING NEW ULTRA-VIOLET RAY STERILIZER LAMP. BACTERIA AND MOLD CANNOT LIVE IN ITS RAYS. FOODS ARE KEPT LONGER, SAFER IN STERILE AIR.
2. KEEPS FRESH FOODS BETTER IN MOIST HUMIDIFIED AIR! NO DRYING OF FOODS . . . NO NEED FOR COVERING! NO BOTHERSOME DEFROSTING!
3. KEEPS FROZEN FOODS FOR MONTHS IN 22 BELOW FREEZING AIR! ICE CUBES, DESSERTS AT RECORD SPEED.

TRADE-IN your present Refrigerator on a new Stewart-Warner.

EASY TERMS arranged on balance.

FULL RANGE OF OTHER MODELS PRICED FROM $169

—Refrigerators, Third Floor at THE BAY

The Newest Idea in Modern Corsetry

LELONG FOUNDATIONS

"Fabric Boning" . . . The Amazing Secret of Perfect Silhouette Control!

Fashioned of silk yarns, 300% stronger than regular corset fabric . . . "Fabric Boning" moulds the backline into a sleek, uninterrupted curve of beauty. It helps to thin the hips and other heavy points of the figure, and eliminates riding-up bagging and stretching.

A CORSET THAT IS REALLY DIFFERENT!

CORSELETTES 5.00 to 16.50

GIRDLES 5.00 and 6.50

Expert Corsetieres are in attendance to fit you correctly, and give helpful advice with your figure problems.

—Corsets, Fashion Floor at THE BAY

FIRST QUALITY

HIGH GRADE SILK

HOSE

$1 VALUE

79c

Two splendid weights for dress and practical wear. Sheer, 3-thread chiffon . . . so flattering for dress-up occasions. Also 10-thread service-weight for more practical wear. An excellent selection of desirable shades. Sizes 8½ to 10½.

—Hosiery, Street Floor at THE BAY

Something New For the Schoolgirl

"JITTERBUG" SKIRTS

They're creating a sensation everywhere . . . and your young daughter will adore them! Full plaid skirt in gay colors . . . finished with shoulder straps. Sizes 8 to 14. Priced at only, each **1.98**

Girls' Blouses

Top your "Jitterbug" skirt with a plain silk Blouse. White or pastel shades ..... 1.79 to 1.98

Cotton Print Blouses $1

—Children's Wear, Fashion Floor at THE BAY

VAN RAALTE LINGERIE

SLEEK . . . SUPPLE . . . TRIM-FITTING RAYON UNDIES!

If you're one of those women who appreciate the lines of lovely underwear . . . and all women do . . . you have a treat in store when you see our selection of quality Van Raalte lingerie. Everything you'll need this season in intimate apparel you'll find here.

PANTIES

Jills, sizes 14 to 20. Each **69c**

Shortees, French Panties frilled leg Panties. Small, medium, large. Each **79c**

Cuff Panties, Bloomers. Small, medium, large. Each **1.00**

VESTS Opera-top style. Small, medium, large. Each **79c**

Built-up shoulders. Each **1.00**

All in petal pink and white

Gowns in maize, petal pink and blue. Small, medium, large. Each. **1.98**

Pyjamas 2 styles . . in petal pink and blue. Small, medium, large. Each **2.98**

—Lingerie, Fashion Floor at THE BAY

HERE'S EXCEPTIONAL VALUE!

MEN'S SUITS

In Sizes 35 to 46

15.95

STYLES FOR BUSINESS OR SPORT WEAR! All-wool tweeds in neat patterns and colors, also all-wool grey flannel in medium or light shades. Perfect fitting Suits . . . Celanese lined throughout. Be sure to see these before you buy that new suit you've been wanting . . . they're outstanding value at this low price!

MEN'S SPORT JACKETS

Here's an extra value for you in pleasing all-wool Tweed Jackets . . . for sports or everyday wear. Expert tailoring and splendid quality. Sizes 35 to 42. Each **9.95**

MEN'S FLANNEL TROUSERS

To match up with your sport coat! Light, medium and dark grey shades. Styled with cuff bottoms . . . pleated fronts, with strap at sides . . . or regular cut trousers. Sizes 29 to 46 . . . legs to 35. Pair **2.98**

MEN'S SILK TIES

There's a Tie for every suit in this selection . . . Heavy silks in patterned or tartan designs . . . Ties that will retain their shape after endless use. Excellent value at, each **50c**

They're Sweeping the Country

NEW DUTCH-BOY CLOGS

Quaint Little Shoes for Happy, Carefree Days!

You'll feel footloose and fancy free in these sensationally new wooden-sole "Clogs" . . . In sandal and tie styles, with cool basket weave uppers. White, Natural, Red and Blue. Sizes 3 to 8. Buy yours NOW . . . be the first to wear these new "Dutch-boy Clogs." **2.95**

WOMEN'S CANVAS OUTING SHOES

Just what you'll need for summer and vacation days . . . and they're smart enough for street wear, too. All-white, or white with tan trim . . . hygienic insoles . . . military heels. Sizes 2½ to 8. Pair **1.79**

Children's White Shoes

OXFORD OR SANDAL STYLES

Neat-fitting Shoes in good quality white elk . . . so comfy for summer wear! Perforated oxfords or two-strap sandal style. Welted leather soles. Widths C and E.

Sizes 6 to 12. Pair ..... **2.25** Sizes 12½ to 3. Pair **2.45**

Children's Summer Sandals

These popular Shoes are cool, comfortable and will give abundance of wear! Soft, smoked, white or brown elk uppers . . . insulated leather insole . . . hard-wearing rubber outsoles.

Sizes 5 to 8. Pair ..... 1.10 Sizes 8½ to 10½. Pair, 1.25 Sizes 11 to 2. Pair 1.35

—Shoes, Fashion Floor at THE BAY

MEN'S "KINGSWAY" HATS

Exclusive at THE BAY

Offering a complete range of light or regular weight Hats for present wear . . . Fine fur-felts . . . blocked in smart shapes. Sizes 6⅝ to 7½. Wear a "Kingsway" for complete satisfaction **2.95**

MEN'S SHIRTS

By Tooke and Warrendale!

Men . . . you can't have too many shirts, and at this economical price you'll be able to stock up for the spring and summer season . . . All expertly tailored, roomy and have attached or two separate collars. Fine English broadcloths in an extensive range of new patterns and colors. Sizes 14½ to 17½. Each **1.55**

MEN'S SOCKS

Fancy cashmere, also lisle and rayon Socks by McGregor and Penman's . . . in spring and summer weights. All new designs and colors. Sizes 10 to 12. Pair **50c**

—Men's Clothing and Furnishings, Street Floor at THE BAY

MEN'S "GARRY" OXFORDS

Perfect-fitting Shoes in distinctive patterns . . . constructed for lasting comfort and wear. Genuine calf and kidskin leathers. Sizes 6 to 11. Pair **3.98**

Men's and Young Men's OXFORDS

Here's an exceptional value for Saturday shoppers: 120 pairs only of black calf Oxfords at a special price! Medium and round toe . . . Goodyear welted bend leather soles. Sizes 6 to 11. Pair **2.98**

MEN'S AND BOYS' CAMPER SHOES

Good quality Shoes in soft brown elk leather . . . insulated with leather insoles . . . hard wearing rubber outsoles.

Boys' sizes, 1 to 5½. Pair ..... **1.75** Men's sizes, 6 to 11. Pair **1.95**

—Men's Shoes, Street Floor at THE BAY

No Tiresome Shopping Around

. . . when you buy your food supplies at THE BAY. Everything required for your table and pantry will be found on one large floor . . . attractively displayed for easy selection. Then, too, you'll find your food budget goes further, for day in and day out our food prices are consistently low, and quality of the most desirable.

QUALITY FOODS

IN OUR CASH & CARRY SECTION

THESE SPECIAL PRICES FOR SATURDAY AND MONDAY! CASH AND CARRY! LIBBY'S WEEK ENDS SATURDAY—SO BE SURE AND SEE THE LARGE DISPLAY AT SPECIAL PRICES!

TOMATOES, Royal City, large, 2½s ..... 2 tins 19c

CORN, Brentwood Golden Bantam, 17-oz. tins, 3 for 20c

BARTLETT PEARS, Aylmer, 2s, squat tin 12c

SOUP, Aylmer Tomato or Vegetable at ..... 3 tins 20c

ROYAL CITY PORK AND BEANS, 10½-oz. tin
ROYAL CITY PEAS, size 5s, 10½-oz. tin
ROYAL CITY TOMATO JUICE, 10½-oz. tin
ROYAL CITY SWEET WHITE CORN, 10½-oz. tin
ROYAL CITY GOLDEN BANTAM CORN, 10½-oz. tin
..... **5c**

PINEAPPLE, Blue Mountain, sliced cubed and crushed, per tin 8c

TEA, HBC Victory blend, lb. ..... 35c; 3 lbs. $1

PICKLES, Rainbow Dills, 27-oz. jar 19c

PEAS, Aylmer, size 5s, 17-oz. tins ..... 3 for 25c

BACON, Side, Swift's Diamond A: 1-lb. lots 25c

LOGANBERRIES, Saanich, 2s, squat tin 15c

COFFEE, HBC Thermalo Processed, per lb 17c

KETCHUP, Clark's Tomato, 12-oz. bottle 14c

PEACHES, Lynn Valley, 2s, squat ..... 2 tins 25c

BUTTER Hudsonia, first grade only, Per lb ..... 28c 3 lbs. 82c

APRICOTS Brentwood No. 2s, per tin 10c

SHORTENING, Bakeasy, 1-lb. cartons ..... 2 for 19c

LARD, Swift's Silverleaf, 1-lb. cartons ..... 2 lbs. 19c

GRAPEFRUIT JUICE, Polk's 13½-oz. tins ..... 2 for 15c

JAM, King-Beach Raspberry, 4-lb. tin 39c

SHRIMPS, Birk's Wet or Dry at ..... 2 tins 25c

PINEAPPLE JUICE, Dole's, 12-oz. tins ..... 2 for 17c

PEANUT BUTTER, Squirrel, No. 2 tin 23c

CRABMEAT, Crawford's, ½s, per tin 19c

BEANS, Aylmer Cut Green, 17-oz. tins ..... 3 for 23c

POTTED MEATS, Hedlund's assorted ..... 3 tins 20c

TUNA FISH, Crawford's ½s, per tin 10c

PALMOLIVE TOILET SOAP, 3 cakes for ..... 17c; 1 cake for 1c: 4 cakes for 18c

TOILET TISSUE, Navy, large roll 6c

TOMATO JUICE, Libby's 25½-oz. tins ..... 2 for 19c

CAKE FLOUR, Fetherlite, large pkt 21c

OATS, Robin Hood Quick, large pkt 12c

A rose-colored Glass Cream or Sugar Bowl Free with 2 packets Kellogg's All-Wheat, for 23c

TOILET SOAP, Lux Toilet, per cake 5c

PEARL WHITE NAPTHA SOAP, per bar 4c

PORK and BEANS—Catelli's, 16-oz. tin 6c

Quality Meats, Delicatessens and Provisions

SERVICE SECTION — NEW ZEALAND YEARLING LAMB — SERVICE SECTION

LEGS, per lb ..... 25c LOINS, per lb ..... 17c SHOULDERS, per lb 14c

2¢ a lb. less Cash and Carry

HBC STANDARD BEEF
Rump Roasts Beef, per lb 25c
Prime Rib Roasts, per lb 27c
HBC Imperial Roasts, per lb 20c

MILK-FED VEAL
Shoulder Veal Roast, per lb 20c
Rump Roast Veal, per lb 28c
Loin Veal Roast, per lb 27c

GRAIN-FED PORK
Loin Roast Pork, per lb 28c
Leg Roast Pork, per lb 28c
Shoulder Roast Pork, per lb 22c

BUTTER, first-grade Seal of Quality or Fraser Valley ..... 3 lbs. 85c

BACON, Seal of Quality, sliced side, per lb ..... 35c Back Bacon, per lb 42c

SMOKED COTTAGE ROLLS, per lb 27c

TENDER HAM SLICES, per lb 48c

Exclusive HBC Products in Our Delicatessen Department

VIRGINIA-STYLE BAKED HAM, per lb ..... 65c — The Ham with the flavor.

HBC CHICKEN PIES ..... 2 for 25c — Filled with Creamed Chicken

VIRGINIA STYLE COTTAGE ROLL, whole, per lb ..... 39c — Ready for your table.

DERBY ROUND BEEF, sliced, per lb ..... 50c — Our own special cure.

CHICKEN AND MUSHROOM PATTIES, each ..... 15c — Our own exclusive recipe.

JELLIED CHICKEN, each ..... 18c — A real delicacy.

CASH AND CARRY MEAT SPECIALS

BREASTS LAMB, per lb 10c
ROUND-BONE ROASTS, per lb 15c
BEEF DRIPPING, per lb 7c
LAMB CHOPS ..... 2 lbs. 29c
CROSS RIB ROASTS, per lb 14c
BEEF SAUSAGES ..... 2 lbs. 19c
BRISKET BEEF, per lb 10c
BREASTS VEAL, per lb 12c
MINCED BEEF, per lb 10c

QUALITY FOODS

IN OUR SERVICE SECTION

THESE SPECIALS FOR SATURDAY. SPECIALS ADVERTISED THURSDAY GOOD FOR SATURDAY ALSO

FRESH FRUITS AND VEGETABLES

RED STREAK APPLES, Fancy Wrapped, 10 Boxes Only — Excellent Cookers: 6 lbs. 25c Box 1.10

Large Navel Oranges, dozen ..... 19c; ½ case 1.59

White Cauliflower, each, 10c and 15c

New carrots, large bunches ..... 2 for 15c

No. 1 Asparagus, lb 10c

Choice Celery, 10c and 15c

Spinach at ..... 4 lbs. 25c

Firm Hothouse Dessert Tomatoes, home grown, lb 35c

Grapefruit at ..... 6 for 25c

Choice Outdoor Strawberry Rhubarb at ..... 3 lbs. 19c

Libby's Tomato Juice, 10½-oz. tin 5c

Royal City Peas, size 3s, 17-oz. tins ..... 2 for 27c

Country Kist Golden Bantam Corn, 17-oz. tins ..... 3 for 28c

GLADIOLI BULBS Mixed, per dozen ..... 15c, 25c and 35c

Libby's Fruit Cocktail 8-oz. tin ..... 2 for 23c

Ideal Assorted Jelly Powders at ..... 3 pkts. 10c

Demonstration of Reckitt's Tints—Cream or beige ..... 2 pkts. 11c

Biscuit Special

RED ARROW ASSORTED CREAM BISCUITS

5 varieties. Special, lb 19c

Candy Specials

Assorted Fruit Jellies, lb 23c

Chocolate-coated Peanuts, lb 19c

English Gaiety Toffee, lb 19c

Hudson's Bay Company.

INCORPORATED 2ND MAY 1670.

Victoria Daily Times

Hurlers Are Showing Edge

Sports Mirror

By PETE SALLAWAY

TOO BAD ABOUT Joe McCarthy lying awake nights, worrying about whom to let go. The New York Yankees might pass some of their surplus talent around and even up the American League baseball campaign. It is really a shame to see stars waste their carers in the Yankees' dugout with other clubs crying for help. Bill Knickerbocker, and Babe Dahlgren are examples.

Cleveland, which traded him to St. Louis, and the Browns, who peddled him to the world champions, could use Knickerbocker. So could Philadelphia

Dahlgren would help the Athletics at either first or third base and as a first baseman would put Washington in the thick of things.

Knickerbocker, a splendid shortstop with an unusually strong arm and a powerful righthand batter, hit .317 for the Indians in 1934, .298 in 1935 and .294 in 1936. The Californian could have been of vastly more assistance to the Browns in 1937 had he cared to remain in St. Louis.

Dahlgren, a remarkable infielder, was far from a bust when he broke in at first base as an inexperienced kid with the Boston Red Sox in 1935. It took the fabulous purchase of James Emory Foxx to run him off the sack.

Dahlgren now has filled out . . . has the strength and confidence at the plate which he lacked four years ago.

But Knickerbocker and Dahlgren are quite content to sit on the Yankee bench for good wages and a winning world series cheque each autumn. Jack Saltzgaver got rich doing nothing more than decorating the New York dugout.

McCarthy has so much outfield talent that he is said to be contemplating the sale of George Selkirk.

But that is a difficult decision to make even when you have a Charley Keller, who led International League swatsmiths in his first year and was beaten out only by his catching teammate, Buddy Rosar, in his second.

Selkirk suffered his poorest season in 1938 because of a bad wrist, but is sound this trip. The Canadian-born athlete who successfully replaced Babe Ruth has been an unquenchable competitor for five campaigns.

He pulls the ball and conse-

(Turn to Page 10, Col. 1)

Turn in Brilliant Performances in Major Baseball

This major league baseball season is scarcely half a week old and already has given more tight fits than a shoe store. The rainmaker cut yesterday's card to five games, but three of these were 2 to 0 shutouts, another was a 14-inning, 8 to 7 grind and the fifth was a 5 to 3 affair. In the 10 games played thus far only two have finished with a margin of more than two runs separating opposing clubs.

If this proves anything it is that there is a lot of life left in some tough old pitching wings. The prize performance yesterday was a three-hit stunt by Louise Fette, a durable 32-year-old righthander who bears much of Boston Bees' hopes. Fette held Philadelphia Phillies to three singles to acquire one of the season's first shutouts. To get it he had to outpitch 38-year-old Syl Johnson and Jennings Poindexter, who shared a six-hit swat at the Bees.

Of more sentimental but less intrinsic worth was the way old Bob (Lefty) Grove of Boston Red Sox held New York Yankees to seven hits to emphasize that, at 39, and starting on his 15th term under the big top, he still rates with the best.

DICKEY HITS HOMER

But like a lot of other good pitching jobs wrecked by the Yankee powerhouse, Grove's blew up in his face when big Bill Dickey got the world champion's first home run of the year, and Jake Powell tripled home another score to stop the Sox 2 to 0.

Red Ruffing, who is 35, and a big league pitcher for just as long as Grove, matched his rival's seven-hit pitching blow for blow and strikeout for strikeout (five) but everybody seems to take such efforts by Ruffing for granted.

George Jasper Caster, who is nearing his 30th birthday and has been knocking around in and out of the majors since getting his first trial with Philadelphia Athletics in 1933, provided the A's with a four-hit gem for the day's third shutout.

It was at the expense of Washington Senators and Jim Deshong, who at 28 is one of the oldest pitchers on the Senators' staff. Deshong gave up only three hits in six innings, but this was sufficient for catcher Earle Brucker to score one run and bat in another for Athletics' markers.

Luke Hamlin gave Brooklyn Dodgers a seven-hit pitching job as they beaned New York Giants, 7 to 5, chiefly because of the wildness of Hal Schumacher. His arm evidently not fully mended by an operation last winter, Schumacher, gave four walks and a wild pitch in addition to eight hits during his six inning tour.

The pitching wasn't so prideful at Detroit, where the Tigers got 19 hits and Chicago White Sox nine, but the battle was longer and harder than all the rest. A home run by Hank Greenberg in the 14th gave the Tigers their second victory of the season 8 to 7.

COAST LEAGUE

Beaten only twice in 20 games, Los Angeles Angels could tie the 36-year-old Pacific Coast League record of 19 consecutive baseball victories by defeating San Diego tonight.

The amazing Angels, pennant winners last year, increased their league lead to seven games on their home lot yesterday as they nipped San Diego 9 to 5, for straight victory number 18—one away from Seattle's circuit record set back in 1903.

The Chicago Cubs-owned outfit sent six runs across the platter in the third, driving Byron Humphreys from the Padre mound and continuing the punishment on Southpaw Al Olsen.

AMERICAN LEAGUE

	R.	H.	E.
Boston	0	7	2
New York	2	7	1

Batteries—Grove and Desautels; Ruffing and Dickey.

	R.	H.	E.
Chicago	7	9	1
Detroit	8	19	1

Batteries—Whitehead, Knott, Brown, Lee and Sewell; Benton, Lawson and York, Tebbetts. Fourteen innings.

	R.	H.	E.
Washington	0	4	1
Philadelphia	2	6	0

Batteries—Deshong, Kelley and Ferrell; Caster and Brucker.

NATIONAL LEAGUE

	R.	H.	E.
New York	3	7	0
Brooklyn	5	9	1

Batteries — Schumacher, Ohrman and Danning; Hamlin and Phelps.

	R.	H.	E.
Philadelphia	0	3	1

(Turn to Page 10, Col. 2)

WISDOM SELECTS PUNCH
for rich, refreshing flavour
Thousands every day praise Punch . . . .
No run-of-market cigar offers such smoking pleasure . . .
Try one today
PERFECTOS or PANETELAS 10c
LILIES 15c
at your dealer's
Punch CIGAR
Canada's Finest Mellowest Mildest Cigar

Windsor Will Trot Out Strong Team Tomorrow

DOMINOES RECEIVE LAST WORD FROM COACH—Lastnight at the Willows, Victoria's Dominoes went through their final workout in preparation for the opening of the Canadian senior men's basketball series tomorrow evening against Windsor Alumni, eastern Canada monarchs. Windsor are now speeding westward and will arrive here tomorrow afternoon from Seattle. In the above picture Coach Eric Cox is seen in the middle of the group giving the boys their last pep-talk before they step onto the floor determined to bring this city its third national crown. Those in the picture, from left to right, are: Dave Nichol, manager; Chuck Chapman, Roy Taylor, Hank Rowe, John Mylrea, Busher Jackson, Gordon Patterson, Art Chapman and Bert Davies.

Grads Prepare For Big Series

New Blood in Edmonton Team as Injuries Claim Two Hoop Stars

EDMONTON (CP) — Canada's outstanding woman athlete, a couple of rookies, a couple with injuries and three other first-class players last night graced Edmonton Grads line-up as J. Percy Page's famous team prepared to put its Underwood women's international basketball trophy on the line for the first time this year.

Grads, scheduled to defend the trophy three times this spring and at least twice this fall, open a best of five series with St. Louis Legions Tuesday. Their opponents, a team backed by a Missouri post of the American Legion, are ranked as one of the strongest teams in the United States and as probably the strongest Grads will meet this year.

Noel MacDonald, tall centre who was awarded the rose bowl as Canada's outstanding woman athelete last year, will again captain the Grads. Forward Sophie Brown and guards Etta Dann and Jean Williamson were the only other veterans listed in top condition as Grads, their heavy workouts over, confined their practices to shooting.

Both Helen Northup, diminutive forward, and Mabel Munton, guard, were considered doubtful starters. Northup injured a knee a year ago in a contest against Toronto Consols. Munton saw only 10 minutes action in the last practice game.

New blood was added to the team by Coach Page when his promising rookie of a year ago, Babe Daniel, was forced to give up athletics because of a trick knee. The newcomers are Betty Ross, a slim redhead who has played on the Gradette farm team for several years, and Kay Macritchie, a youngster plucked from the second-string farm, the Grad Cubs. Macritchie is the first player ever to jump directly from the Cubs to the Grads.

Mrs. Cliff Denham Heads Tourney

Posting a net card of 76 for the 18 holes, Mrs. Cliff Denham was the winner of the medal in the qualifying round of the annual Spring Cup competition at the Colwood Golf Club yesterday.

Mrs. Art Dowell and Mrs. Ross Hocking tied for runner-up position with net 77s. Mrs. H. G. Mackenzie and Miss Laura Blake had 78s and Mrs. B. R. Philbrick and Mrs. J. Macfarlane 79s. Qualifiers will now open match play.

A practice of the Saanich Thistles football team will be held at Central Park Saturday afternoon at 2.45.

Royals Beat Ports

Montrealers Stay in Allan Cup Hockey Race With 6 to 4 Victory Last Night

MONTREAL (CP)—Whatever fate may be in store for Montreal Royals in their Allan Cup series with Port Arthur Bear Cats, no one will be able to question the fighting qualities of the eastern champions.

They waged an unhill fight to defeat Toronto Goodyears in a best-of-five series that went the limit for the eastern crown, and they refused to acknowledge defeat even when two games down to Port Arthur for the Canadian senior amateur hockey crown. They forced their way back into the picture here last night before 10,127 paid customers with a 6 to 4 victory in the third game.

And today, Coach Frank Carlin and all his players were confident that Monday night would see them even the round at two games apiece and send the cup final into a fifth and deciding game. The Bear Cats, striving to succeed Trail Smoke Eaters as Allan Cup holders, won the first game 6 to 5 in overtime and the second 3 to 1.

O'CONNOR BACK

Royals were minus centreman Buddy O'Connor, out with a dislocated shoulder, in the first two games, but the lightweight star was back last night to provide the Montrealers with the impetus needed for victory. Though he failed to score, culling only an assist on a second period goal, O'Connor undoubtedly was the inspiration behind the Montreal victory.

His return meant the reuniting of the O'Connor-Gerry Heffernan-Pete Morin line. Heffernan bagged one goal and his play in general was improved greatly. Morin also accounted for a tally, his fifth of the series.

The winning score came late in the third period while defenceman Hugh O'Leary was serving a penalty. Pete Jotkus slapped home a shot in the 17th minute from a few feet out to send Royals ahead 5 to 4 and in the last minute Cy Allen put the game away with a goal on a breakaway. The two other Montreal goals were scored by Ken Murray.

Nineteen-year-old Edgar Laprade, centre of the Post's second line, again led his team, scoring two goals—his third and fourth of the series. Joe Macarthur and Stan King tallied the other Port Arthur scores.

Carpet Bowling

Results of matches in the Capital City and District League tournament follow:

S.O.E. Lions 15, Britannia Diamonds 13.

Willows Shamrocks 13, A.O.F. Rangers 18.

S.O.E. Victory 17, Eagles 23.

K. of P. No. 1 15, A.O.F. Robin Hood 16.

Semifinal Cup Soccer Saturday

Victoria West Oppose Garrison in Main Fixture Of Province Cup Series

Four senior soccer squads will be out tomorrow in the local semifinal round for the Province Cup. At the Athletic Park, Victoria West, league leaders will go up against Garrison. Esquimalt and Victoria City will clash in the second game at Heywood Avenue.

Both fixtures are set for 2.45. Thirty minutes of overtime will be played in case of draws.

The feature game on the program, Wests vs. Garrison, promises to be a good one with the army boys out to down the leaders. They had a practice game Wednesday. At the Heywood Avenue grounds Victoria City should give Esquimalt a good run from latest performances by the two clubs.

Victoria City's line-up follows: Wally Rowe, Leggett, Fieldhouse, Essler, R. Williams, G. Robbins, C. Robbins, M. Williams, Youson, Murray, Barnswell, McCaig, Ord, Condon and Holness.

Esquimalt—Hornsby, W. Stewaft, S. Stewart, J. Stewart, Joe Watt, John Watt, Moody, Laird, Hope, Halkett, Barnswell, Bell, Payne and Purdy.

Victoria West — T. Restell, Cooper, Bell, Smith, C. Restell, R. Barnes, G. Barnes, Sage, Wright, Robinson, Morgan, Delamore and Price.

LAWN BOWLING

Lake Hill Lawn Bowling Club will officially open its 1939 season tomorrow afternoon when Reeve Lambrick of Saanich performs the opening ceremony, assisted by I. W. Howroyd, councillor of the ward. Play will start at 2.

Canadian Pacific Club greens will open for play tomorrow afternoon and the formal opening of the season will be held a week later.

ROCKFORD, Ill. (AP) — Fred Perry of England defeated Don Budge of California, 9-11, 6-4 6-3, last night for his seventh victory in 26 starts on their professional tour.

BROOKLYN, N.Y. (AP) — Luke Sewell, veteran catcher, yesterday received his unconditional release from Brooklyn Dodgers, Sewell was obtained last winter from Chicago White Sox.

British Polo Stars Working

Invading Team Continues Constant Training for International Series

NEW YORK (CP) — If constant practice and grim determination can sway the result, Great Britain should win her first international polo series in 25 years from the United States this summer.

For six weeks the entire British squad trained in California, where it arrived in February. Now it has shifted its operations to Aiken, S.C., and shortly will come to Long Island to taper off for the matches to be held at Meadow Brook, outside New York City, in June.

Polo experts believe Britain has assembled her best team since 1914, when they took the international trophy home.

Britain has Eric Tyrrell-Martin, Gerald Balding, Aidan Roarke and Bob Skene as backbone of her team.

Mike Phipps is expected to land the No. 1 spot on the U.S. team and Cecil Smith is almost a certainty to play No. 2. If Stewart Iglehart and Tommy Hitchcock make up the balance of the team, the United States will line up a squad of four 10-goal men, the first "perfect team" in history.

Nine Clubs to Play Baseball

Five New Teams in Second Division Loop; F. McGinnis All-star Head

Nine clubs will operate in the Victoria Baseball Association this year, four in the senior division and five in the second division, it was announced by President Bill Cull following last night's meeting of the association in the Colonist boardroom.

Entries in the second section are Brown Bombers, Eagles, Navy, Cubs and Pitzer and Nex, while the senior clubs are Athletics, Pitzer and Nex, Eagles and Navy.

Eagles will oppose Athletics in the season's opener of the senior circuit May 10, while lower division teams will start play Sunday, May 14, with a pair of games scheduled. Draw will be made later.

The veteran Fred McGinnis was named manager of the Victoria All-stars. McGinnis will have full charge of selection of players for exhibition games with mainland, U.S and touring nines.

The All-stars will make their first start May 24 at the Athletic Park and on May 29 will open a three-game series with African Zulu Giants, colored comedy diamond club. Besides games with touring outfits, All-stars will meet Port Angeles in a home-and-home series for the Hon. John Hart International Baseball Trophy, which is at present held by Angels.

It was reported new players have been turning up at training sessions and are anxious to join the clubs.

Members discussed tentative plans for a parade May 24 to mark baseball's centenary year.

Brimsek to Wed

BOSTON (AP) — Cupid has scored a goal on Frankie Brimsek, all-star goalie of Boston Bruins. Miss Peggy Macmillan, 21, of Kirkland Lake, Ont., visiting here with Brimsek, admitted she and the hockey player were engaged and would be married "anywhere between six months and a year."

Racing Results

TANPORAN—Results of horse racing here yesterday follow:

First race—Mile and a sixteenth:
Booter Billie (Neves) $4.40 $ 3.60 $ 3.00
Shasta Song (Chojnacki) 36.80 16.40
Pompous Genie (Dye) 5.20
Time, 1.46 2-5. Also ran: Mida R., Mariolet, British Tan, Parley Vous, Santa Monica, Bakerstown, Red Powder, La Strath, Mullet.

Second race—Six furlongs:
Fort Springs (Leishman) $8.00 $5.00 $3.60
Company (Reynolds) 6.20 3.80
Mohac (Scott) 3.60
Time, 1.13 3-5. Also ran: Mekong, Jimmie Sweet, Prince Jr., Sky Shoot, Bright Eagle, Starlo, Gateway, Redondo.

Third race—Six furlongs:
Nanak (Corbett) $9.60 $6.20 $5.20
Crystal Lou (Westrope) 4.60 4.00
Red Car (Dye) 4.00
Time, 1.12 4-5. Also ran: Kayel, Sheerness, Dalfence, Last Hand.

Fourth race—Mile and a sixteenth:
Al's Pride (Neves) $5.20 $3.80 $3.30
Swift Gal (Dye) 7.40 4.40
Royal Rover (Young) 3.60
Time, 1.47. Also ran: Holster, Union Girl, Battling Knight, Radio Hour, Donna Jean, Seced, Supreme Court, Dilutelius.

Fifth race—Six furlongs:
Easter Call (Neves) $9.00 $ 4.20 $2.40
Wedidng Call (Ward) 13.00 3.40
Fast Flight (Dye) 2.20
Time, 1.12 3-5. Also ran: Belplay, Bar Thirteen, Carpador.

Sixth race—Six furlongs:
Palmar (Dye) $4.00 $3.00 $2.20
Harvey G. O. (Robertson) 7.20 3.80
Royal Feast (Corbett) 2.60
Time, 1.13 4-5. Also ran: Return Check, Grog, Jack o' Spades.

Seventh race—Mile and a sixteenth:
Recoaing (Robertson) $8.40 $4.00 $2.80
Danke Schon (Ward) 4.00 3.00
Breezing Along (Dye) 2.80
Time, 1.46. Also ran: Tomlin, Royal Reign, Melody Boots, Almaha.

Eighth race—Mile and an eighth:
Schoolmom (Smith) $7.60 $4.40 $3.20
Brilliant Light (Neves) 4.00 3.40
Jargo (Driver) 4.20
Time, 1.52. Also ran: Race Me, Mary Allen, Wyoming Daisy, Jaconut.

Cup Final Listed

Clyde and Motherwell to Meet in Scottish Soccer Feature Tomorrow

GLASGOW (CP - Havas) — Hampden Park again is the venue for the feature on the United Kingdom's sport program at the week-end. A week ago international rivalry was at its height when England defeated Scotland 2 to 1 but Saturday Clyde and Motherwell meet in an all-Scottish event—the soccer cup final.

Superimposed on the regular league schedule, the cup final is expected to attract 100,000 or more enthusiasts to the big enclosure which last week housed a crowd of 150,000. Rangers and Celtic, Glasgow's two leading clubs, play attractive home league games that will draw a large number of their own supporters.

In England the league schedule rapidly draws to a close with Everton needing only a point for its fifth championship and Blackburn Rovers only two short of the number required to clinch first place in the second division. Newport County and Barnsley have already made sure of promotion as leaders of the third division's southern and northern circuits.

There is little to choose between the survivors of the long Scottish tournament.

KEEN FINAL

Motherwell has twice reached the final, succumbing each time to Celtic—in 1931 and 1933. When the Fir Parkers trounced the Glasgow Irishmen 3 to 0 in the fourth round of the current competition it was sweet revenge for the earlier defeats. Clyde has a good cup-fighting record but has never reached the final.

Everton will be at full strength for its game with Charlton Athletic in London and is confident of bagging the point necessary for the championship. Blackburn makes the long journey to Plymouth where its hope of clinching first place in the intermediate league may be deferred.

Three teams are engaged in a bitter struggle to qualify for promotion along with Blackburn. Luton Town is favored to take two points in a home match against Millwall. Sheffield United entertain Fulham and Sheffield Wednesday must play at top form to win at Burnley.

History of Players' Is Given

Eastern Champs Who Meet Dominoes Combine Experience With Youth

Experience built up in 12 years of championship basketball goes with the Windsor Alumni team that begins Canadian senior finals against Victoria Dominoes at the Willows tomorrow night. The series is a best-of-five affair. A preliminary tomorrow night will start at 8 with the feature to commence about 9.15.

In 12 years Windsor teams have won 11 Ontario championships, seven eastern Canada and two Dominion titles. By capturing National honors in 1936, Windsor sent its representatives to the Olympic Games at Berlin, where they placed second to the United States. Some of the players who have been through that wealth of campaigning are on the present squad.

Captain Red Wiseman will be the only player missing from the Victoria series. He suffered a broken arm in eastern finals with Montreal Dominion Douglas.

The players follow:

Ian Allison, at 29 the oldest member of the team, is the only one not born in Windsor. He came here at the age of two from Scotland and has been in senior basketball since 1928, when he played with Assumption College of Windsor. A 5-foot-10-inch forward, he played with University of Toronto in 1932 and 1933. A school teacher, he has announced his intention to retire at the end of this season.

Jim Stewart, 28, and 5 feet 5½ inches tall, has been a forward with Windsor senior teams since 1928. With Allison he was on the Walkerville Collegiate team that won the Dominion secondary schools championship in 1926 and 1927. His wife gave birth to their second child in hospital here during the eastern finals.

Glen Sherman, 26, is 6 feet 1 inch tall and weighs 188 pounds. In his first year of senior basketball in 1933, he played with Alumni when they lost to Victoria Blue Ribbons in Dominion finals. This is the fourth national basketball title series for the husky centre.

Stan (Red) Nantais, 25-year-old, 6-foot guard, has played with six provincial title clubs since he started his senior career in 1933 and made the 1936 Olympic trip. An aggressive player, Nantais has added new smoothness to his play this year.

Tom Pendlebury, who partners Nantais at guard, is an inch shorter than his mate and a year older. He graduated from the eastern junior championships in 1933 to senior ranks and has been with Alumni every year with the exception of 1938, when he played with Windsor Moose. He is known as well as a baseball pitcher.

Irving (Toots) Meretsky, 26 and 5 feet 11 inches tall, is another forward in his fourth quest for the Dominion throne. Meretsky was with Sherman on the Assumption College team that went to eastern finals in 1933 and Dominion finals in 1934. He started his senior campaigning with Alumni in 1932.

Jack (Long John) Blair, 22, is 6 feet 4 inches in height and easily the tallest man on a comparatively short-statured team. A centre, Blair played with Windsor Moose last season, his first in senior ball. After playing with winning western Ontario high school teams, Blair went to Detroit Tech.

Don Gray, 23, 5-foot-10-inch forward, was a member of the city's 1936 Dominion champions. He didn't play senior ball in 1937 and last year was a member of a losing city league team.

George Weese, youngest member of the squad at 21, was in senior basketball for the first time last winter, when he played for Windsor Moose's eastern finalists. Weese is a forward.

Bill Butcher, former University of Detroit and Windsor Alumni star, is coaching for the first time. Howard Campbell, a school teacher, has been business manager of Alumni since 1931. Butcher and Campbell insist that, with Wiseman, the present team is as strong as any in Windsor history.

Art Heathcote beat Barry Taylor to the finish line by a nose last night to score first place in the Pacific Swimming Club's Reg Williams Cup weekly handicap breaststroke series at the Crystal Garden. Barbara Lane was third. A dozen promising young swimmers attended last night to receive coaching in the juvenile class held in conjunction with the weekly meet.

PROBABLES FOR GUINEAS EVENT

Twenty-eight Thoroughbreds Likely Starters in English Race Wednesday

LONDON (CP) — Twenty-eight colts and fillies yesterday were named probable starters in the classic Two Thousand Guineas Stakes at Newmarket Wednesday. Mrs. James Corrigan's Signal Light, winner of the Craven Stakes last week and since reported suffering from shoulder trouble, was included in the probables' list for the mile event for three-year-olds.

The list of probable starters and jockeys follows:

Fulham (Jones), High Peru (Richardson), Wheatland (Burns), Fairstone (Beary), Triguero (Bartlam), Signal Light (Beasley), Control (Maher), Tamworth (Perryman), Dispenser (G. Richards).

Romeo II (Brethes), Llandaff (Lowrey), Morewell (S. Wragg), His Highness (Gough), Admiral's Walk (H. Wragg), Dhoti (Smirke), Potheen (Carslake), Fairfax (Sibbritt), Blue Peter (E Smith).

Rogerstone Castle (Elliot), Atout Maitre (Gardner), Chancery (Taylor), Casanova (Nevett), Hypnotist (Stephenson), Fox Cub, Ramboda, Fairchance, Le Manoue, Diadoque.

Commercial Softball

Opening games of the Commercial Softball League will be held early in May with prominent local citizens pitching the first ball for teams in each division. Several additional entries have been received since the initial meeting.

The Commercial League was organized several years ago to meet the wishes of young players who wanted to compete in a regular schedule. Entries in the under 17 years divisions are especially desired by officials, and any boys' club or group are invited to send a delegate to a meeting in the Colonist boardroom Tuesday night at 8.

Sports Mirror

(Continued from Page 9)

quently drops many a clout into the right field bleachers at the Yankee Stadium, whereas most of King Kong Keller's blows are rifled to left and left-centre despite the fact that he too is a long-range left-hand batter. And the Yankees still like the lads who smack the ball out of the lot.

Yankee reservist would form a very fine club with either Rosar or Arndt Jorgens catching, Tom Henrich at first, Knickerbocker at shortstop, Dahlgren at third, and Selkirk, Jake Powell, and Walter Judnich, one of the Kansas recruits, in the outfield.

That would leave the regulars Keller, DiMaggio and Joe Gallagher, and if McCarthy insisted on Henrich, too, Eddie Levy could be brought in to play first base for the seconds. Levy is the tall Rollins College lad being groomed in the chain to eventually succeed Lou Gehrig.

The seconds would have a fourth flychaser in Willard Matheson, who showed enough with Kansas City to be given a whirl in St. Petersburg.

There easily is enough pitching on the Yankee roster for two units. . . . Ruffing, Gomez, Pearson, Hildebrand, Hadley, Murphy, Ferrell, Steve Sundra, Atley Donald, Marvin Breuer, Joe Beggs and Jack Haley. And Spud Chandler, now waiting for a broken ankle to heal, will be soon throwing his downer in July.

And pitchers on the order of Al Piechota, Nick Strincevich and Marius Russo, who already have been returned to the farms, would stir up plenty of trouble in their own loop and stand a splendid chance of hitting the tape first in the field of selling platers now being passed off as the National League.

HURLERS ARE SHOWING EDGE

(Continued from Page 9)

Boston	2	6	0

Batteries—Johnson, Poindexter and Davis; Fette and Lopez.

COAST LEAGUE

	R.	H.	E.
San Diego	5	12	0
Los Angeles	9	13	2

Batteries—Humphreys, Olsen, Pillette, Robin and Starr; Van Fleet, Lieber and R. Collins.

	R.	H.	E.
Hollywood	6	8	1
Seattle	0	5	1

Batteries—Osborne and Crandall; Webber, Pickrel and Campbell

	R.	H.	E.
Sacramento	17	15	1
San Francisco	2	7	4

Batteries—Sherer and Ogrodowski; Jorgens, Johnson, Bowen, O'Doul and Woodall, Leonard.

	R.	H.	E.
Oakland	3	9	1
Portland	9	15	3

Batteries — Salveson, Tietje, Sheehan, Priest, Buxton and Raimondi; Radonits, Douglas and Fernandez.

INTERNATIONAL LEAGUE

	R.	H.	E.
Buffalo	3	8	1
Jersey City	2	9	2

Batteries—Kowalik and Helf; Joiner, J. Hubbell and Padden.

	R.	H.	E.
Toronto	2	7	2
Syracuse	5	10	1

Batteries—Caldwell, Marchildon and Heving; Gee and Heath.

	R.	H.	E.
Montreal	10	11	3
Baltimore	4	13	4

Batteries—Wicker and Hartje; Tising, Gumbert, Vogel and West.

	R.	H.	E.
Rochester	1	7	0
Newark	0	2	1

Batteries—Johnson and Narron; Russo and George.

AMERICAN ASSOCIATION

Minneapolis 2, Indianapolis 0.
Milwaukee 5, Toledo 8.
Kansas City 0, Columbus 4.

Starlings recently swarmed in such hordes about a wood in England that all undergrowth was killed before the birds finally left.

W. & J. WILSON
Established 1862
Jaeger Woollens — Burberry Coats
Men's and Boys' Clothes
1217 GOVERNMENT STREET PHONE G 5013

MAGIC CHOCOLATE FROSTING

2 squares unsweetened chocolate
1½ cups (1 can) Eagle Brand Sweetened Condensed Milk
1 tablespoon water

Melt chocolate in top of double boiler. Add Eagle Brand Sweetened Condensed Milk, stir over boiling water 5 minutes until it thickens. Add water. Cool. Spread on cold cake. Makes enough frosting to cover tops and sides of 2 (9-inch) layers, or top and sides of loaf cake generously or about 24 cup cakes.

★★ **BIG DOUBLE OFFER** — Two smart Salad Forks in Crusader pattern silverplate for one Eagle Brand label and 20c in coin. FREE COOK BOOK with every order. Address The Borden Company Limited, Dept. F, Spadina Crescent, Toronto, Ont.

EAGLE BRAND
SWEETENED CONDENSED MILK
If it's Borden's it's GOT to be Good!

Spencer Foods

SATURDAY VALUES—CASH AND CARRY

Early Shopping Values—9 to 10 a.m.

Mild Cheese 1-lb. lots 16c (Limit 2 lbs.)
Boiled Ham Sliced, ½ lb. 18c (Limit 2 lbs.)
Pride Wieners Per lb. 17c

ALL-DAY VALUES

Swift's Premium Ham Whole or shank half (limit 1), lb., 23c

Spencer's First-grade Butter
Fresh Made—Sold Fresh—It's Better
Pride, 3 lbs. 85¢; Springfield, lb., 28¢; 3 lbs. 82¢

Beef Dripping 2 lbs. 10c
Pure Lard 2 lbs. 15c
Jewel Shortening 2 lbs. 15c

Sliced Side Bacon, lb., 27¢; Ayrshire Bacon, lb. 26¢
Sweet Mustard, Sweet Mixed Pickles, pint 20¢

Cottage Cheese Per lb. 11c
Potato Salad Per lb. 15c
Large Brown Eggs Grade A, doz. 25c

MEATS—AS CUT IN CASE
Super Values—While Quantities Last

Milk-fed Frying Chicken Limit 3. Each 36c
Milk-fed Veal Breasts, Shanks, per lb. 9c

Shoulders Mutton, lb., 9¢; Stew Beef, 2 lbs. 23¢

RED BRAND STEER BEEF

Blade Roasts, lb., 15¢; Cross Rib Roasts, lb. 16¢
Thick Rib Roasts, lb., 16¢; Rolled Rib Roasts, lb. 20¢
Rump Roasts, lb., 22¢; Sirloin Tip Roasts, lb. 21¢
Shoulder Steak, lb., 14¢; Round Steak, lb. 20¢

Small, Firm, Grain-fed Pork
Butts, lb., 20¢; Steaks, lb., 20¢; Legs, lb. 21¢
Kidneys, lb., 14¢; Chops, lb., 24¢; Loins, lb. 24¢

New Zealand Mutton
Legs, whole, lb., 16¢; Chops, lb., 15¢; Breasts, lb. 8¢

Milk-fed Veal
Fillets, lb., 24¢; Boneless Roasts, lb., 23¢; Steaks, lb., 16¢

2¢ a lb. Off Cash and Carry Meats (Super Values Excepted) Between 9 and 10 a.m. Shop in This Hour and Save.

SERVICE MEATS—DELIVERED
Phone your order by 5.30 p.m. for Saturday morning's delivery.

RED BRAND STEER BEEF

Porterhouse Roasts, full tenderloin, cut short, lb. 32¢
Rump Roasts, lb., 25¢; Sirloin Tip Roasts, lb. 27¢
Round Steak, lb., 29¢; T-bone Steaks, lb. 27¢

Milk-fed Veal
Fillets, lb., 28¢; Cutlets, lb., 28¢; Breasts, lb. 11¢

QUALITY LAMB
Shoulders, lb., 16¢; Legs, whole, lb., 29¢; Chops, lb. 28¢

Loins and Fillets Grain-fed Pork
Fillets, lb., 28¢; Loins, lb., 29¢; Chops, lb. 29¢

Milk-fed Fowl, lb., 27c 29c
Milk-fed Chicken, lb. 28c 33c
Minced Round Steak, lb. 23c

Little Pig Sausage Per lb. 18c
Pickled Ox Tongues Per lb. 18c
Plate Beef Per lb. 10c

SERVICE and DELIVERY!

Cuban Pineapples 25¢
Australian Grapes, lb., 30¢
Sunkist Oranges, 3 doz. for 49¢
Asparagus, lb 10¢
Green Peas, 3 lbs. 23¢
New White Potatoes, 3 lbs. for 23¢
Burbank or Netted Gem (Planting) Potatoes, 10 lbs. for 25¢
½ sack for 90¢

—Fruit and Vegetable Department

Bakery Specials for Saturday

Russian Cakes 18c each
Currant Buns 12c doz.
Shortbread 18c doz.

LUNCH CAKES Assorted, each 10c
GOLD SLAB CAKES Whole slab for 47c
GENOA FRUIT SLAB CAKES Whole slab for 59c

DAVID SPENCER LIMITED

SAYS PROPAGANDA NECESSARY TODAY

Essential Factor in Maintaining Unity and Loyalty, Rotarians Told

Propaganda was an essential factor in maintaining unity and loyalty said Capt. Wm. Ellis in addressing the Rotary Club at lunch in the Empress Hotel yesterday.

Capt. Ellis said that propaganda had to do mostly with abstract ideas and a clever propagandist with a few of those ideas could lead the masses to any length.

It was because of man's unintelligence that propaganda was necessary. Everywhere one turned he was faced with propaganda. The press was packed with it and in everyday business propaganda was used to great lengths.

In addition to Capt. Ellis' address, Bob Phipps gave a brief outline of the history of the Mexican flag.

G. Hamilton Harman presided. The main speaker was introduced by J. Johnson.

COAL OUTPUT SHOWS GAINS

Vancouver Island coal output in March showed an increase of 2,500 tons over March last year, according to the monthly report of the Inspector of Mines. Total output was 66,822.

In other areas similar increases were shown, making the output for the province as a whole 120,688 tons against 114,836 last year.

Dr. F. A. Baron Dies

LONDON (CP-Havas) — Dr. Francis Alexander Baron, designer of Britain's first airship and the world's first hydroplane, died here today. He was 78.

Spencer's Groceteria

THE BEST PLACE TO SHOP

"Big Value" for Your Money This Week-end---Cash and Carry

Birk's Selected Shrimps, dry or wet 2 tins 25c
Saanich Clams, tall tins 13c
Cute Salmon, ½s, per tin 6c
1s, tall tins 3 for 25c
Brunswick Chicken Haddie 2 tins 25c
Todd's Tiger Salmon, ½s 2 tins 25c
Todd's Horseshoe Salmon, ½s, per tin 16c
Crawford's Breast of Tuna, ¼s, per tin 7c

COME IN—PICK OUT WHAT YOU REQUIRE AND SAVE MONEY

Aylmer Boneless Chicken, per tin 25c
El Rancho Corned Beef, per tin 12c
Kraft Quick Dinner, per pkt. 17c
Spencer's Pork and Beans, 18-oz. tins 3 for 25c
Brentwood Apricots 18½-oz. tin 10c
Brentwood Pears 17-oz. tin 10c
Lynn Valley Peaches, 2s, squat tins at 2 for 25c
Blue Mountain Pineapple, slices or cubes 3 tins 25c
Purity Salt, iodized or plain, per shaker 5c
B. & K. Oatmeal, coarse, fine or medium, 5-lb. sack 24c
Sunspun Salad Dressing, bottle 19c 33c 49c
Maple Leaf Bread Flour 49-lb. sack $1.35; 24-lb. sack 70c
Monarch Pastry Flour 10-lb. sack 35c; 7-lb. sack 25c
Ready Cut Macaroni, 2-lb. bag 12c
Royal City Orange Marmalade, 4-lb. tin 33c
Spencer's Jelly Powder, per pkt. 5c
Jell-O, all flavors 3 pkts. 17c
Harry Horne's Dessert Pudding Powder, per pkt. 5c
Golden Area Australian Peaches, 16-oz. tins at 2 for 25c
Murray's Apple and Strawberry Jam, 4-lb. tin 37c
Empress Crabapple Jelly, 4-lb. tin 39c
Aylmer Orange Marmalade, 4-lb. tin 34c
Nabob Pure Strawberry Jam, 4-lb. tin 49c
Nabob Pure Maple Syrup, 15½-oz. bottle 22c
Clark's Soups, all kinds except chicken or mushroom 2 tins 15c
Royal City Whole Baby Beets, Green Peas, Pork and Beans, Cut Green Beans, White Corn, Golden Bantam Corn, 11-oz. tin 5c
Libby's Vegetable or Tomato Soup at 4 tins 27c
Manitoba Pure Honey, 4½-lb. tin 45c
AUSTRALIAN PASTRY FLOUR 10-lb. cotton sack 29c; 5-lb. cotton sack 17c

Try Spencer's Fresh-roasted Coffee—ground as required, lb., 23¢, 25¢ and 33¢

Bestovall Beans with pork, 16-oz. tin 5c
Libby's Pork and Beans, 16-oz. tins at 2 for 13c; 21-oz. tins 3 for 25c
Malkin's Best Tomatoes 17-oz. tin 4 for 25c
Oxo Cubes, large tin 20c
Bovril Cubes, large tin 19c
Purex Toilet Rolls, each 6c
Dutch Cocoa, 1-lb. bag 10c
Cowan's Breakfast Cocoa, 1-lb. tin 25c
Jameson's Tea, 1-lb. pkt. 48c
Jameson's Coffee, 1-lb. pkt. 35c
Fry's Cocoa, 1-lb. tin 35c
Spencer's Malt Special 1 tin Malt, 1 Yeast Cake, 1 oz. Gelatine, 3 lbs. Demerara Sugar, 1 pkt. Hops; all for $1.30
Red, White and Blue Toilet Rolls at 2 for 5c
Crisco, 3-lb. tin 59c; 1-lb. tin 21c
Spencer's Tea Specials Rich Family Tea, per lb. 55c; Breakfast Blend Tea, per lb. 43c; Quality Tea, per lb. 40c; Special Bulk Tea, 3 lbs. $1.00
Royal or Comet Matches, pkt. of 12 boxes 9c
Devon Lass English Cream, per tin 15c
Happy-Vale Pickles, sour or sweet, 32-oz. jar 25c
Amita Orange Juice, 12-oz. tins 3 for 25c
Nice Shelled Walnuts, 1-lb. bag 25c
Sunsweet Prunes, 2-lb. pkt. 19c
Britl-Tack Rye Bread, per pkt. 12c
Ormond's Soda Biscuits, large pkt. 18c
McCormick's Soda Biscuits, 1-lb. pkt. 15c

Pearcey's Pure Kelowna Honey in Combs, Jars or Tins—Just Fresh In

Rolocream Scotch Health Meal, per pkt. 19c and 34c
Red River Cereal, 2-lb. pkt. 20c; 5-lb. pkt. 39c
2 pkts. Kellogg's All-Wheat and 1 sugar bowl or milk jug 23c
Fetherlite Waffle and Pancake Flour, 20-oz. pkt. 10c
Swans Down Cake Flour, per pkt. 23c
Kellogg's Bran Flakes, Post Bran Flakes or Grape-Nuts Flakes at 2 pkts. 17c
Robin Hood Rolled Oats, 6-lb. sack 25c
Robin Hood Quick Oats, large pkt. 12c
Quaker Quick Oats, large pkt. 13c
Shredded Wheat Biscuits, pkt. 10c
Cream of Wheat, large pkt. 20c
Dr. Jackson's Roman Meal, Bekus or Lishus, per pkt. 31c
Kellogg's All-Bran, large pkt. 19c
Sugar-Krisp Corn Flakes, per pkt. 7c
Canada Corn Starch, per pkt. 9c
Heinz Specials Baked Beans or Cooked Spaghetti, handy size 3 tins 25c; Strained Foods, 12 varieties, 3 tins 25c; Junior Foods, 6 varieties, 2 tins 23c; Tomato Ketchup, 14-oz. bottle 19c; Prepared Mustard, 6-oz. jar 9c
Polly Prim Diced Beets 3 tins 25c
Bulman's Sunbeam Spinach, 16-oz. tin 10c
Brentwood Golden Bantam Corn, 17-oz. tins 3 for 22c
Country Kist Corn, 17-oz. tins 3 for 25c
Brentwood Cut Green Beans or Green Peas, 2s, tall tins 3 for 25c
Palmolive Soap 4 cakes 18c
Lifebuoy Soap 3 bars 20c
Biscuit Specials Ormond's Tatters, per lb. 17c; Sultana Biscuits or Ice Wafers, per lb. 25c; Manning's Assorted Creams, lb. 17c; Christie's Ritz, per pkt. 15c
Lux Toilet Soap, per cake 5c
Sunlight Soap 3 bars 17c
Chipso, Rinso or Oxydol, large pkt. 21c
Wonder Soap Flakes, 3-lb. bag 25c
Spencer's Brite-White Suds, large pkt. 18c
Swift's Classic Laundry Soap 3 bars 10c
Old Dutch Cleanser 3 tins 25c
3 cakes Woodbury's Facial Soap and 1 bottle Almond Rose Lotion 23c
Draino or Sani-Flush, per tin 27c
Royal Crown, P. & G. or Pearl White Soap, per bar 4c
Felix Cat Food 3 tins 25c
Husky or K-9 Dog Food 3 tins 25c

WHILE QUANTITIES LAST!

DAVID SPENCER LIMITED

LOCAL ASPARAGUS ON MARKET NOW

The first shipment of the season of locally grown asparagus was received at Wholesale Row today. The vegetable, which will be selling at reasonable prices in Victoria stores, is of good quality and will be available as such from now until the end of the season. Local rhubarb is selling well and is available in larger quantities at the present time.

Strawberries are being received daily from California. Green peas from California are selling at lower prices.

A half carload of McIntosh Red and Rome Beauty apples arrived from the Okanagan yesterday. A shipment of Honolulu pineapples was also received yesterday.

Paid Fine Rather Than Lose Work

A young man engaged in the contracting business decided it was better to pay a $10 traffic fine in the City Police Court this morning than lose two days' work by having the case remanded at the convenience of the prosecution.

Charged with speding in a school zone the man pleaded not guilty. C. L. Harrison, prosecutor, said the officer who laid the information was out on patrol and was not in court. He asked a remand until any day convenient to the accused. The accused agreed to next Monday.

Later he changed his mind. He said he was working and would have to lose time to come to court. He pleaded guilty and was fined $10.

Five other motorists paid fines of $29.50 when they pleaded to various other traffic counts this morning.

House 3 captured first honors in the third interhouse quiz contest, held yesterday at Victoria High School. Participants were matric students, who wrote answers to questions put to them by Barbara Hutcheons, as Professor Quiz, and then passed them to teachers for marking. There were six separate sets of questions which covered a variety of subjects. In second place was House 1, House 2 was third and House 4 was last. Those participating were: House 1, Gordon Calderhead and Helen Dickson; House 2, Harold Henson and Hazel Hutchinson; House 3, Tom Miller and Colson Pottinger, and House 4, Edna Steer and Jim Wood.

TOWN TOPICS

Esquimalt Liberals will hold a progressive 500 party in the Bowling Club Hall tomorrow evening at 8.30.

Final rehearsals of the chorus and orchestra of the Victoria Choral and Orchestral Union of Mozart's Reguiem Mass and other works to be performed on Wednesday next, will be held at 2.30 on Sunday afternoon and at 7.30 on Tuesday evening next in Christ Church Cathedral. Annual subscribers to the Victoria Choral and Orchestral Union are invited to attend these rehearsals.

A concert will be held in the Quadra Street School tonight at 8 by the North Quadra Scout Troop, in aid of the Scout hall fund. On Sunday the troop will hold a St. George's Day parade to St. Mark's Church, where Rev. O. L. Jull will deliver a special Scout sermon. The parade will form at 9.45 at the Scout hall. Colors will be carried. Scouts are asked to take their lunches and suppers and those with bicycles are asked to take them.

The Victoria committee of the World Christian Youth Conference has elected the following officers: Chairman, Mun Hope; secretary, Miss E. Wright; general treasurer, Miss Doris Jones; Emmanuel Baptist treasurer, Miss Margaret Lorbeer; First Baptist treasurer, Miss Sylvia Smith; Chinese Canadian Youth Forum treasurer, Mun Hope. Nominations sent in as possible delegates to Amsterdam are Miss Mary Loudoun, Harry Renfrew, John Richardson and William Allan.

Last night in the Chamber of Commerce R. E. Wemp concluded a successful series of lectures to the British-Israel World Federation, his last one being "God Saved Israel That Day." Beginning from the time God led the Israelites out of Egypt, Mr. Wemp showed that all down the ages God had saved His people from their enemies right up to the present time. "But we must ask Him to do it for us," he said. As in the Great War, after the King called a day of national repentance and prayer, the tide turned in our favor, so must we now, if we want to escape the trouble coming, we must, nationally as well as individually, go down on our knees, confess our sins and ask for His help. If we do this, we need have no fear for the future, "neither shall the children of wickedness afflict them any more as beforetime."

—Photo by Savannah

DIRECTS AFFAIRS OF SAANICH—Reeve A. G. Lambrick and members of his 1939 council, who direct the policies of Saanich, are shown above in the grounds of the municipal hall. Sitting, left to right, are: Councillor L. C. Hagan, Ward Six, veteran member of the council who is now serving his 16th consecutive year as a representative of the farmers; Reeve Lambrick; Councillor E. C. Warren, Ward Two; standing, left to right, Councillors George A. Austin, Ward Four and Joseph W. Howroyd, Ward One; Wilfred A. Green, municipal clerk; Councillor Leslie H. Passmore, Ward Seven; Hugo H. Allen, municipal engineer; Councillors J. R. Scoby, Ward Three and John Oliver, Ward Five.

Folk Songs Colorful

Young Singers Give Fine Performances In Open Classes of Festival

Folk songs of seven countries and fine performances in open classes by a number of very young singers this morning contributed to the most varied and colorful session so far in the 13th annual Victoria Musical Festival.

While Dr. Frederic Staton and George Dodds were adjudicating the traditional songs in First United Church, Arthur Benjamin was judging five violin classes in First Baptist Church.

Nine-year-old Keith Littler was the sensation of the folk song section, with a performance of the traditional "L'Ane de P'tit Jean," complete with gestures, on the strength of which he tied with Mary Armitage for the Charles Marchand Cup, presented by L'Alliance Francaise in the open French Canadian song class. Both scored 84 marks and each will hold the cup for six months.

Mr. Dodds commented young Keith's style was absolutely that of the singers who passed the folk songs down from generation to generation even if his performance was musically weak. Miss Armitage, on the other hand, sang with musical correctness but a more usual and not nearly so free style.

Twelve-year-old Enid Middleton was disqualified from winning the Irish song class because her selection, "The Kerry Dancers," was not properly a folk song, but Dr. Staton said she was undoubtedly the finest singer in the class of six and would have scored 86 marks.

The acutal winner was Clemency Ord, who took the Hon. John Hart Cup, held last year by Elaine Besanta, with 85 marks for her singing of "Dear Harp of Erin." Dr. Staton said her singing was always perfectly in tune and her voice was exactly suited to the song.

Bessie Hope, young Victoria Chinese girl who during the morning also sang English, Scottish and Swedish songs, placed second with 84.

VANCOUVER GIRL WINS

A Vancouver girl, 15-year-old June Copping, won the Gibson Gunn Cup for Scottish folk songs with a mark of 86 for her singing of "A Fairy Lullaby." Last year's winner, John W. Bell, tied with Miss Hope for second place with 84 marks.

Dr. Staton praised Miss Copping's splendid color and rhythm, charming cadence and tone exactly suited to the song.

Maurine Wade of Tacoma carried off the A. E. Scurrah Cup for folk songs of other countries with a mark of 86 for her rendition of the traditional Swedish "In Vain Upon the Pathway."

Last year's winner, Clemency Ord, was second with 85. Three of the five competitors chose Swedish songs. Of the other two one was Russian and one German.

Mr. Dodds commended Miss Wade's sincerity and good melodic line, but said her real strength was in the manner in which she managed her voice.

Another young singer, Holly Greer, took the Royal Society of St. George Cup in the English folk song class with 85 marks for her performance of "Strawberry Fair." Audrey Elliott placed second with 84. Last year's winner, Miss Hope, was disqualified because the adjudicator did not consider her selection, "Now Is the Month of Maying," a proper folk song.

During the morning Mr. Dodds explained at some length the way in which folk songs were handed down by word of mouth from singer to singer, changing slightly in each generation, and himself sang an Irish air never recorded on paper, which a friend of his had heard in a little village on Ireland's west coast 30 years ago and passed on to him. The piano arrangement was his own.

SENIOR VIOLIN CLASS

First place in the senior violin solo class was taken by Betty Lou Kennedy of Walla Walla, Wash., with 83 marks. Fourteen-year-old Julia Kent-Jones of Victoria was runner-up with 82.

The winner was praised by Mr. Benjamin for the spirit of her performance. He said she took risks, and many of them succeeded. "She shows great possibilities and will be a very good concert artist," he said.

In his remarks on the class as a whole he advised competitors who had to make their own selections not to choose pieces outside their capabilities.

Phyllis Muriel Hick won first place in the junior solo class with 85 marks. Audrey Townsend was second with 80 marks.

Miss Hick had some feeling for the style of the test piece, Spencer Dyke's "Bottreaux," said Mr. Benjamin, and showed a pleasant liveliness.

There were single entries in the other three violin classes judged during the morning, a fact which led Mr. Benjamin to remark "It seems strange to me that with all the fiddlers you have there are not more competitors."

Marie Louise Vowles was awarded 84 marks for her performance of Mozart's "Minuet and Trio," and was commended for her intonation, grace and good phrasing. Her tone was criticized as a little pinched in quality.

Miss Vowles and Patricia Williams scored 83 marks in the senior duet class with a performance of a Handel sonata which Mr. Benjamin said showed good blending, expression and careful gradations.

The Columbia School of Music was the only entrant in the class for junior violin ensembles of not less than 10 players, and scored 82 marks for good tone and gradations and skilful changes of color.

The festival is continuing this afternoon with vocal classes and the junior string championship being adjudicated in First United Church and the men's and women's operatic classes in First Baptist Church.

The senior strings championship of the festival will be the feature of tonight's concert in First United Church. Junior choirs, operatic finals and chamber ensembles will also be heard.

May Close Gas Appeal Tuesday

Oil Companies' Case Still Being Argued By Senator Farris

Completion of the province's appeal against the ruling of Mr. Justice Manson declaring the price-fixing clauses of the Coal and Petroleum Products Control Board Act ultra vires was forecast for Tuesday night at the Court House today.

Senator J. W. deB. Farris, K.C., chief counsel for the oil companies, continued his case in the Court of Appeal today with a review of further evidence showing the international aspects of the industry.

He is expected to complete his submissions by Monday evening and Hon. Gordon S. Wismer, K.C., Attorney-General, will probably occupy the court for a day in rebuttal.

This morning Senator Farris cited evidence on gasoline prices in Chicago. The excerpts, he contended, proved no cognizance had been taken in that part of the province's case of the fact the quoted Chicago prices may not have included taxes. Nor, he added, did it note the prices were for an American gallon, roughly one-fifth under the imperial standard.

He quoted the Imperial Oil Company manager to the effect that service stations, in addition to selling gasoline, had to provide other services to retain business. The company official set a low expense rate on the station's operations. Without them, the companies held, they could not hold the gallonage in a competitive field.

The senator quoted from the Macdonald report to substaniate his contention the industry was built on an integrated system which extended beyond the activities of the companies in British Columbia.

The purpose of integrated companies, he quoted from the report, was to regulate and contract prices from the well to the service station. Integrated companies, the document noted, could make profits where others might not, since integrated companies could realize profits on one or another of the various stages of production or sale.

Distribution methods were important props in the structure of the business, but might not be the factor which provided the profit on the unit industry.

Service stations, the senator added, also constituted a form of advertising, a process, as noted by the Chief Justice, which was "directly unproductive, but indirectly most productive."

Applications for the Dominion provincial mines training course are being received by the Employment Service of Canada bureau at corner of Broughton and Langley Streets, it was announced today.

Obituaries

Harry Catterall Died Yesterday

Was Well-known Contractor; Here Over 50 Years

Harry Catterall, well-known contractor and resident of Victoria for over 50 years, died last evening at 10 in St. Joseph's Hospital, after an illness of two weeks. Funeral arrangements will be announced later.

Mr. Catterall was born in San Francisco 68 years ago and while still in his 'teens came with his parents to Victoria, his father, the late Thomas Catterall, being a pioneer contractor of this city. He was in business with his father and after his death carried on the contracting work, and erected numerous private homes and business buildings in Victoria, among the largest being Hatley Park.

He leaves his widow, at the family residence, 1016 Linden Avenue; one son, Thomas, of this city, and two daughters, Mrs. J. A. Watson, Port Huron, Mich., and Miss Laura Catterall, at home; one sister and four brothers: Mrs. O. B. Ormond, John, Frank and Charles, all in Victoria, and Richard in Seattle and two grandchildren.

EVANS — Herbert George Evans of 633 Michigan Street died this morning at the Royal Jubilee Hospital, aged 65 years. He was born in Liverpool, England, and moved to this city seven years ago from Calgary, Alberta. He is survived by his widow, Harriet, 633 Michigan Street. The remains are resting at the S. J. Curry and Son Funeral Home, pending funeral arrangements.

LAMBETH—Funeral services will be held on Monday afternoon at 2 at Hayward's B.C. Funeral Chapel for William George Lambeth, aged 83, who died at the home of his son, Earnell Lambeth, in Vancouver, yesterday morning. Born in Portsmouth, England, Mr. Lambeth had resided in this city for 62 years before going to Vancouver three years ago. He came here on the H.M.S. Shaw, first steam and sail warship to arrive in Esquimalt from England. He was a member of Court Northern Light, A.O.F.

He is survived by two daughters, Mrs. H. Sayers, in Vancouver, and Mrs. T. Marshall, in Tacoma, Washington; and three sons, Robert, Seattle; Fred, Victoria, and Earnell, Vancouver. Interment will be in the family plot in Ross Bay Cemetery.

DUNN—The funeral of Mrs. Mary Dunn was held yesterday afternoon from McCall Brothers' Funeral Home. Robert C. J. Were conducted the service and Edgar Holloway presided at the organ. Interment was in the family plot in Ross Bay Cemetery and the following were pallbearers: E. S. Harris, A. E. Mallett, H. D. Dee, B. Rutherford, W. C. Hitchcox and R. Parfitt.

HORWOOD—The funeral of Ernest Reid Horwood was held yesterday afternoon from McCall Brothers' Funeral Home. Rev. William Allan conducted the service. Representatives from the various returned soldiers organizations, also from the W.A. Britannia Branch, and the Pro Patria Branches of the Canadian Legion, B.E.S.L., attended. Cremation took place in Royal Oak Crematorium and the following were pallbearers: A. L. Wilson, F. Thornber, F. Brownsey, H. Cook, G. Sherwood and I. McCallum.

DAVIDSON—The funeral of Mrs. Sarah Davidson was held yesterday afternoon from Hayward's B.C. Funeral Chapel, Canon S. Ryall conducting the services. The following were the pallbearers: William Lourison, J. Wilson, J. Callow, E. T. Swift, Hastings Brown and G. Clark. The remains were laid at rest in Royal Oak Burial Park.

LOUCKS — The funeral of Walter John Loucks took place yesterday afternoon from Hayward's B.C. Funeral Chapel, Rev. J. L. W. McLean conducting the services. The following were pallbearers: Charles Ricketts, R. W. Nunn, A. R. Colby and Edward Temple. The remains were laid at rest in Royal Oak Burial Park.

DYKE—George J. Dyke received cabled news this morning of the death at her home in Plymouth, Devon, England, this morning of his mother, Mrs. Emma Ann Dyke, on her 95th birthday. Her husband, Edwin George Dyke, F.G.S., predeceased her in 1908, and she leaves three sons and one daughter, Lillian, at home; George J. Dyke, Victora; Charles Bennett, Harwich, Essex, and Spencer, London. Another son, Frederick William, died 10 years ago in Vancouver.

Successful Writer Addresses Authors

Local Canadian Authors' Association Hears Mrs. L. Goodman Salverson

The pursuit of happiness, according to Mrs. Laura Goodman Salverson, noted Canadian author, in addressing the Victoria and Islands branch of the Canadian Authors' Association meeting in the Empress Hotel last evening, was "part of the art spirit which is to seek beauty in ourselves and express it in ordinary relation to our environment."

Mrs. Salverson was winner of the Governor-General's literary prize last year with her novel, "The Dark Weaver."

A lasting happiness could only be attained by a cultivation of inner resources, the speaker continued. Individual development and expression had given rise to all advances. The effect of modern education had not been beneficial. It had a glorified mediocracy and made the thinker a freak.

"We must return to the simple and beautiful things," she said.

All branches of art had tried to master the problem of what was happiness but it was the written word that had an appeal to mind and heart. The great writers had taught in their works that lasting happiness could only be attained through the freedom of mind and spirit. This struggle of an individual to express himself was exemplified in a novel by Johann Bojer called "Great Hunger," of which the speaker gave a critical analysis.

The president of the branch, Mrs. L. Beatrice Barton, was in the chair. In addition to the main address, Mrs. Frances Ebbs Canavan read poems by Marjorie Pickthall, who died in Victoria in 1922, and Anne Marriott read extracts from "The Wind Our Enemy." Miss Stella Burlton rendered two vocal solos accompanied at the piano by Mrs. Rae Baker.

MacKAIL—Rev. G. R. V. Bolster conducted the funeral services yesterday for Hugh Stuart MacKail. The pallbearers were Fred Hume, George L. Donovan, S. Hill, H. Roach, H S. Drummond-Hay and D. R. Park. The remains were laid at rest in the Royal Oak Burial Park.

CUMBERLAND, B.C.—William Merrifield, hotelman of this town, died suddenly of a heart attack early yesterday. He was 66. He had been in the hotel business here for 30 years and was manager of the Cumberland Hotel. Surviving are his wife and two sons, Leslie and William, all of Cumberland.

VANCOUVER (CP)—John McNeely, 82, former Ontario lumberman and pioneer businessman of Medicine Hat, Alta., died today.

Mr. McNeely and his wife, Elizabeth Anne Donaldson, whom he married at Kingston, Ont., in 1876, celebrated their diamond wedding anniversary three years ago.

He engaged in lumbering in Ontario for many years, moving to Medicine Hat in 1903 to establish the Medicine Hat Milling Company. Later he built the Alberta linseed oil mills. He retired in 1919 and came to Vancouver.

A Polish scientist says that a fellow countryman was first to record the potency of sunlight in preventing and curing rickets, in a book written in 1822.

FINED $5 FOR THRASHING BOY

A father who thrashed a 10-year-old boy for fighting with his seven-year-old son was fined $5 on an assault charge by Magistrate Hall in the City Police Court this morning, on the complaint of the father of the older boy.

The 10-year-old, in the opinion of the defendant, was a bully to the younger boy and on the occasion of the thrashing the father had caught him with the younger lad on the ground, knee in his chest and his fist held high threatening to strike.

The father said it was not the first time it had happened and he, the father, had told the 10-year-old boy's parents about it before. The mother had suggested a thrashing if he ever found her son fighting. To prove his statements of bullying, he asked both boys be brought into court.

At the magistrate's order two well-dressed and shy lads appeared and walked quietly across the courtroom, not a word being spoken. "That is all," said the magistrate and the two lads walked out, apparently wondering what it was all about.

"I appreciate your situation, but you have no right to take the law in your own hands. I must fine you $5," said the magistrate.

Questions On Dismissal

OTTAWA (CP) — Dismissal of George Morris, customs officer at Crofton, in the Nanaimo district, "without apparent cause," had "greatly disturbed" the merchants of Duncan, B.C., J. S. Taylor, Independent, Nanaimo, told the House of Commons today.

He attempted to ask Revenue Minister Lisley why the official had been dismissed when he was called to order by Speaker Casgrain, who ruled the question should be placed on the order paper.

Overnight Entries At Tanforan

First race—Six furlongs: Moonface 106, The Flower 113, King Royale 115, Electrose 104, Iron Mountain 106, Hadage 112, Shasta Buddy 109, Prince Heather 115, Frisco Boy 106, Rothbury 109, Jessie Cloud 104, Alston 106.

Second race—Six furlongs: Slapped 107, Thistle Air 112, Jack Be Nimble 110, Flystar 105, Prince Bow 110, Your Honor 112, Ste. Louise 105, Chief Pilot 113, Sistina 108, Mohac 105.

Third race—Mile and a sixteenth: Scapose 115, In Range 111, Cynic Queen 103, Star Stepper 115, Sentimentalist 103, Franz 108, Tobacco Road 111.

Fourth race—Mile and sixteenth: Harvey G. O. 115, Royal Reigh 113, Schoolmom 110, Mary Allen 112, Binocular 107, Ready Teddy 120, Foolem 117, Blue Sheets 112, Don Grafton 112.

Fifth race—Six furlongs: Mask and Wig 115, Colonel Bret 110, Smoky Snyder 110, Grey Nurse 103, Cargader 103, One Shen 115, Ry Camp 118, Onugo 108, Toro Play 115, Ed 115.

Sixth race—Mile and a sixteenth: Cayenne 106, Real Clear 113, Wildland 106, En Masse 109, Wild Turkey 103, Iron Hills 109, Gipsy Minstrel 106, Aulman 106.

Seventh race—Mile and an eighth: Count Atlas 109, Palerno 110, Stands Alone 115, Best Beau 107, Galapas 118, Sweepalot 111, Chanceview 116, Advocator 109, Masker 108, Congressman 113.

Eighth race—Mile and an eighth: Triplane 114, Come to Taw 112, Shasta Racket 111, Deerily 109, Wise Will 114, Anopheles 114, Orbridge 111, Enoch Borland 109.

The Glorious Music of "The MIKADO"

(Showing This Week at the Capitol in Technicolor)

The Entire Score on Victor Records or Sheet Music

Of course you will want to see this picture . . . a D'Oyly Carte production with all the magnificence of Technicolor and modern sound added! This is to remind you that you can also enjoy "The Mikado" at any time if you have the Sheet Music or Victor Records. You can have your favorite selection, or the entire score, in either Sheet Music or Records. Now on sale at

FLETCHER BROS.

1130 DOUGLAS STREET (VICTORIA) LTD.

WIRE ROPE 9,000 feet 1-inch; also large stock in sizes up to 1½-inch, suitable for main lines, guys, swifters and cats. Satisfaction guaranteed.

CAPITAL IRON & METALS LIMITED

1824-32 STORE STREET GARDEN 2434

You Can Stop the Aggressors

The way to keep peace is to stop war by keeping the ammunition here.

Canada, the peace-loving, is loading the guns of ruthless aggressors.

YOU CAN PREVENT THIS

Sign the petition requesting an embargo be placed on the shipment of war materials from Canada to all aggressor nations.

These petitions are ready for your signatures in all Fruit and Vegetable Stores.

We Want 12,000 Signatures

DO YOUR PART FOR PEACE!

Textbooks for Chinese Students

At the meeting of the Canadian Friends of the Chinese people, plans were outlined to secure the co-operation of all groups who desire to assist in securing necessary text books for students in China. Co-ordination of groups in Winnipeg and Toronto will be sought with the object of getting support to a plan to get the neccessary national credits for shipping part of Canada's surplus wheat to the war sufferers in China. It was reported that the group in Toronto had shipped five ambulances to the war zone. Among visitors present at the meeting was Miss Isabel MacIntosh, a returned missionary, who had spent 27 years in China. She stressed the immediate need of more assistance to the war sufferers.

To make a pound of oil of roses requires eight tons of flowers.

SATURDAY SHOPPING NEWS

COATS 12.90

A splendid selection, featuring sports and dressy styles in all the newest fabrics and colors.

SMART TAILORED SUITS

Unusually fine Suits of good quality suitings. Man-tailored to the very last detail 19.75

TAILORED SUITS

A good choice of smart styles in flannels, worsteds and tricotines. From 7.90 to 11.90

COATS 15.90 to 24.50

Better-grade lines in boucles and novelty weaves. Excellently styled.

QUALITY DRESSES 8.90 to 12.90

Lovely new styles in crepes and sheers, featuring all the new shades.

SMART AFTERNOON DRESSES

All the newest shades of blue, Suez, rust, violet and grey. Sizes 14 to 44 and half sizes 4.90

Bargain DRESSES

Plain and figured crepes. Sizes 14 to 20. Regular 2.95.

1.98

SMART NEW HATS 1.95 to 3.95

Attractive styles in rust, fuchsia, violet, green, grey, as well as navy and black.

CREPE HOSE Pair 49c

All shades and sizes 8½ to 10½.

GIRLS' PRINT DRESSES 98c

Sizes 8 to 14 years.

STAPLES

Just unpacked! A new shipment of drapery materials, including:

COTTAGE WEAVES Yard, 39¢ to 79¢

Brocaded Slub Repps Yard, 69¢ to 1.25

SHADOWCLOTHS Yard, 45¢ and 59¢

RAYON NETS Yard, 35¢ to 75¢

MARQUISETTES Yard, 25¢ to 39¢

50-inch Rayon Cloths, Mexican designs 69c

TEA TOWELS Each 15c

HAND TOWELS Each 15c

PILLOW CASES Each 20c

1324 DOUGLAS ST. DICK'S DRESS SHOPPE PHONE E 7552

LINOLEUM...

A Large Selection of Every Kind of Floor Covering. Prices From

39c to $1.79

Complete Stock of CONGOLEUM Rugs in All Sizes.

Home Furniture Co.

825 FORT ST. (Above Blanshard)

Phone E 9921

CLASSIFIED ADVERTISING TELEPHONES—E4175, E4176

Victoria Daily Times
MEMBER AUDIT BUREAU CIRCULATION

TIMES TELEPHONES
Advertising Department ......Empire 4175
Circulation Department ......Empire 3522
News Editor and Reporters....Empire 7177
Editor ....Garden 6822

CLASSIFIED ADVERTISING RATES
2c per word per insertion. Minimum charge 25c.

Births, $1.00 per insertion.
Marriages, $1.50 per insertion.
Deaths, $1.50 first insertion and $1.00 succeeding insertions.
Funeral notices, In Memoriam notices and Cards of Thanks, $1.50 per insertion.

In computing the number of words in an advertisement, count five words for the first two lines and seven words for each line thereafter. This is not an absolute guide to the number of lines, much depending on the length of the individual words.

The Times will not be responsible for more than one incorrect insertion of any advertisement ordered for more than one issue. Any claim for rebate on account of errors or omissions must be made within 30 days from the date of the same, otherwise the claim will not be allowed.

Advertisers who desire it may have replies addressed to a box at the Times Office and forwarded to their private address. A charge of 10c is made for this service.

Subscribers wishing their addresses changed should notify this office as well as the carrier. If your Times is missing, phone E7522 before 7 p.m. and a copy will be sent by special messenger.

BOX REPLIES AVAILABLE

Letters addressed to the following boxes are available at the Times Office on presentation of box letters. Maximum results are obtained by advertisers who follow up replies promptly:

777, 894, 897, 973, 1026, 1033, 1052, 1054, 1164, 1193, 2025, 14432, 14717, 14847, 14850.

Announcements

DIED

MORRISON—In Montreal, on April 17, Mary McNeish, widow of the late Thomas Morrison, formerly of 1566 Vining Street, Victoria.

Funeral services will be held on Saturday afternoon from McCall Bros.' Funeral Home at 3.30 o'clock. Rev. Hugh McLeod, pastor of First United Church, will conduct the service, after which interment will be in the family plot in Ross Bay Cemetery.

THOMPSON—There passed away on April 19, at Jubilee Hospital, George Thompson, a native of Birmingham, England, a resident of Victoria for 29 years; late residence, 1224 Lyall Street, Esquimalt. He is survived by one sister, Miss N. Thompson, residing in England.

The funeral has been arranged to take place from the Thomson Funeral Home on Saturday afternoon at 2 o'clock. Rev. A. Bischlager will conduct the service. Interment will be in the family plot in Ross Bay Cemetery.

EVANS—At Royal Jubilee Hospital there passed away Friday morning, April 21, Herbert George Evans of 633 Michigan Street. The late Mr. Evans, who was 65 years of age, was born in Liverpool, England, and moved to this city seven years ago from Calgary, Alta. He is survived by his widow, Harriet, 633 Michigan Street.

The remains are resting at the S. J. Curry & Son Funeral Home. Announcement of funeral will be made later.

LANE—At Royal Jubilee Hospital on Thursday, April 20, 1939, there passed away at the age of 75 years, Edward Henry Lane of All Bay, Sidney, B.C. Born at Foy, Cornwall, England, the late Mr. Lane came to Canada more than 30 years ago and resided for a time at Toronto, Ont., later moving to Vancouver, where he enlisted for service in the Great War, serving with the C.A.S.C. He had been a resident of Sidney and Victoria for the last seven years. There remain to survive his passing his loving wife, at the residence.

The remains are resting at the chapel of the Sands Mortuary Ltd., from where funeral service will be conducted on Monday, April 24, 1939, at 2 o'clock. Rev. T. R. Lancaster will officiate and the remains will be removed to Royal Oak for cremation.

LAMBETH—On April 20, 1939, at the residence of his son, Earnell Lambeth, in Vancouver, William Lambeth, aged 83 years; born in Portsmouth, England, and had resided in this city for 62 years before going to Vancouver three years ago. Survived by two daughters, Mrs. H. Sayers, Vancouver, and Mrs. T. Marshall, in Tacoma, Wash., and three sons, Robert, Seattle; Fred, Victoria, and Earnell, Vancouver. He was a member of Court—Northern Light, A.O.F.

The funeral will be held from Hayward's B.C. Funeral Chapel on Monday at 2 p.m. Interment in the family plot in Ross Bay Cemetery.

CARD OF THANKS

Mrs. W. J. Loucks and Mrs. Cecil Temple wish to thank their many friends for expressions of sympathy and beautiful floral offerings received in our recent bereavement through the loss of a loving husband and brother. Especially do we thank Dr. Thomas Miller, and the sisters and nurses of St. Joseph's Hospital.

IN MEMORIAM

BATTRICK—In loving memory of Mr. Frederick William Battrick, who passed away April 21, 1937.

Today recalls a memory
Of a loved one gone to rest,
And those who think of him today
Are those who loved him best.

—Remembered by the family.

7 FLORISTS

ALL FLORAL WORK ARTISTICALLY designed. We grow our flowers. Brown's Victoria Nurseries, 618 View. G6612. G3521.

ANY FLORAL DESIGNS AT LOWEST prices. Pollock Bros., 1315 Douglas St. G5315.

BALLANTYNE BROS. LTD.
1211 Douglas Street. Phone G2421
CUT FLOWERS AND DESIGNS
WE TELEGRAPH FLOWERS ANYWHERE

Floral Art Shop. T. G. M. Custance. Distinctive funeral designs. 630 Fort. E4813

FLORAL DESIGNS OUR SPECIALTY. Jennings, Florists, 754 Yates St. E0743 14894-26-103

THE POSY SHOP—Artistic Floral Tributes
623 Fort Street
Phone G5422 Night Phone G4667 tf

8 FUNERAL DIRECTORS

S. J. CURRY & SON
"Distinctive Funeral Service"
Private Family Rooms—Large Restful Chapel
Opposite New Cathedral. Phone G5512

McCALL BROS.
"The Floral Funeral Home"
Office and Chapel, corner Johnson and Vancouver Streets. Phone G2012

HAYWARD'S B.C. FUNERAL CO. LTD.
Established 1867
734 Broughton Street
Calls Attended to at All Hours
Moderate Charges. Lady Attendant
Phones E3614, G7679, G7682, E4065

THOMSON FUNERAL HOME
Established 1911—Lady Attendant
Funeral Directors
Phone G2612 1625 Quadra St

9 MONUMENTAL WORKS

STEWART MONUMENTAL WORKS LTD. Take No. 6 street car to works. 1401 May St. Phone G3452

10

Coming Events

A BIG OLD-TIME DANCE EVERY SATurday, A.O.F. Hall, 8 to 12. Haymakers' Old-timers. Prizes!! Supper!! 35c!! The best fun in town!!

A GRAND OLD-TIME DANCE AT Sooke Community Hall, Friday, April 21; spacious dance floor of 5,400 square feet; Stewart's orchestra; refreshments; dancing, 9 till 1; admission 50c; auspices Sooke Community Association. 2105-1-93

AGAIN, SATURDAY, IRVINE'S OLD-time dance, Lake Hill, 8-12; 35c; prizes; refreshments. 1249-2-94

AN OLD-TIME DANCE, IRVINE'S ORchestra, every Monday, Friday, 9 p.m. Instruction, 8 to 9. Bunny Hall, 1305 Broad St. Admission 25c. Everybody welcome. tf

AT LUXTON, OLD-TIME DANCE FRIday, April 21. Scale's orchestra; refreshments; tombolas; admission 35c. 2141-2-93

AT THE ESQUIMALT ATHLETIC HALL, Saturday, April 22, old-time dance; Stewart's orchestra; dancing, 8 to 12; refreshments; admission 35c. 14967-3-94

AT THE ESQUIMALT CLUB, FRASER St., Friday, April 21, a special card party will be held. Their famous chicken dinners will be given as prizes. Cards to start at 8.30 p.m. Progressive 500 will be played. Admission 25c. Refreshments will be served. 2142-2-93

BIG OLD-TIME DANCE, SATURDAY, at 414 Skinner St., 8.30 till 12; good prizes and refreshments; Scale's orchestra; T. Lidgate, M.C.; 35c. 2-94

DANCE, MODERN, SATURDAY. HUNT'S orchestra; Bunny Hall, 1305 Broad St., 9 p.m. Everybody welcome. 35c. 3-94

DANCE—SATURDAY
Val Carson's "Moonglow" Swing, Shrine Auditorium, featuring Victoria's sensational young singer, Margaret Henry! 9-12. 35c. 2119-4-94

DEMOCRATIC BOOK CLUB—LIBRARY, Room 2, 1116 Broad; progressive literature and Left Book Club publications; 2.30-6 o'clock. 982-26-94

DINE AND DANCE
EVERY NIGHT, AT HONGKONG CAFE. Orchestra and pianist. Special Chinese dishes. Minimum charge 50c.

LEARN "THE CHESTNUT TREE" AT Mr. and Mrs. Geo. Rosaly's. E4854. tf

McMORRAN'S SEASIDE DANCING PAvilion, Cordova Bay, every Saturday night. 35c. Tombolas. Bunk McEwan's Orchestra. 14926-26-104

MILITARY 500, BURNSIDE LAWN Bowling Club, Hampton Hall, Saturday 22nd, 8.15; prizes; refreshments; 25c. 2157-2-93

NATIVE DAUGHTERS' RUMMAGE sale, next St. James Hotel, Johnson St., Saturday, 9 o'clock. 2163-2-93

RUBY'S HOME-MADE FUDGE, ALL flavors. At Gellett's, 749 Fort (Superior Market). 14708-26-96

RUMMAGE SALE—L. H. HARDIE CIRcle, King's Daughters, Memorial Hall, April 22, 10 a.m. 2088-1-93

ST. GEORGE'S DAY OLD-TIME DANCE, Friday, April 21, 9-11.30 p.m. S.O.E. Hall, Broad St.; admission 25c. 2156-2-93

STOP—INVESTIGATE OUR SHORT SYStem of popular piano in 20 lessons. Let us prove it. No scales. No exercises. No failures. All non-essentials eliminated. Practice with pleasure. Call at Suite 52, Arcade Bldg., 1122 Broad St., opposite David Spencer Ltd., and let us explain. Tel. Westholme Hotel, E1151. Open evenings. The King Kole Studio.

TENNIS RACQUETS REPAIRED AND re-strung; expert workmanship. Hocking and Forbes Ltd., 1006 Douglas St. Phone E2342.

VICTORIA ROLLER SKATING PALACE —Change of schedule: Afternoons, Wednesday and Saturday only, 2 p.m. till 5 p.m., 15c. Evenings: Tuesday, Thursday and Saturday, 8-11 p.m., gents 35c, ladies 25c. 751 View St. Phone E3834. tf

YOUNG MEN'S SPORT-BACK SUMMER suits; big selection, $16.95. Pritchard's Men's Wear, 1227-1229 Government St. 7-98

500 TUESDAY, THURSDAY, 9 P.M.; good cash prizes; Bunny Hall, 1305 Broad St.

11 LOST AND FOUND

LOST—BLACK SUEDE SHOE. PHONE E8873. Reward. 2216-1-93

LOST—KEY CASE WITH TWO MOTOR car keys, in light leather case. Please return to Jameson Motors. 3-94

LOST—NEAR PRICE'S SHOE STORE, automobile floor mat. Phone G7761. 2221-1-93

LOST—WIRE-HAIR TERRIER PUP, FEmale, black and white, vicinity Saanich Rd. district. E7206. 1243-2-93

13a

Business Cards

CARPET CLEANING

CHESTERFIELDS AND CARPETS THORoughly cleaned by our special processes. Carpetorium Co., 1025 Cook St. E2861.

DELIVERY SERVICE

FOR LOW RATE DELIVERY SERVICE phone Cantin's Transfer, E8938. 843 Pandora. 14836-26-100

ENGRAVERS

PHOTO-ENGRAVING, HALF-TONE AND line cuts. Times Engraving Department.

ENGLISH HAND LAUNDRY

COLLARS TURNED, 15c; SHIRTS, 13c up; collars, 3 for 10c. Phone E6192.

FLOOR SURFACING

V.I. HARDWOOD FLOOR CO., 707 Johnson. Free estimates. G7314.

PLENTY OF GOOD BUYS, ROOMS FOR rent, things for sale every day in Times Classified Ads. xxx-tf

INSURANCE

FIRE, AUTO AND ACCIDENT INSURance. See Lee Fraser & Co. Ltd.

LAWNMOWERS

A. J. WORTH, LAWN MOWER SPECIAList. 711 Pandora Ave. E7051

ELVES BROS.' LAWN MOWER SHOP—Mowers sharpened. 1423 Broad. E0662. 2084-26-115

LAWNMOWERS SHARPENED
We Call For and Deliver
PEDEN BROS LTD., 1410 Douglas. G5911

PAPERHANGING AND PAINTING

A BETTER PAINT JOB—GUARANTEED pure pigments and oils. E2774. 1147-26-107

PAINTING, PAPERHANGING, KALSOmining; work guaranteed. McPherson. E9039. 14795-26-99

$7—ROOMS PAPERED, PAPER INcluded. Kalsomine, $3.50. G7838. 14797-26-99

PLUMBING AND HEATING

LOW ESTIMATES. VICTORIA Plumbing Co. Ltd., 1056 Pandora. G1553.

WOOD AND COAL

A BARGAIN—STOVE LENGTHS, INSIDE fir blocks, mixed with heavy bark slabs, from Malahat, guaranteed never in water, ready for basement, 1 cd., $2.75; 2 cds., $5. Sooke Lake Wood. E9111, G2915. 1180-26-112

A SPECIAL PRICE, TWO WEEKS—Malahat dry inside fir blocks, mixed with bark slab, 12-in., guaranteed never in water, ready to burn, now only $2.75 cd.; 2 cds., $5. Sook Dry Wood Co. E8925. 1032-26-95

ALL COOPERAGE WOOD & FUEL CO. Ltd. Bone-dry stovewood, $2 ½ cd. Kindling, $1.50 ½ cd. Inside blocks, $3.75 cd. Heater blocks, $2.50. Furnace blocks, $2.75. Sawdust, bulk $2.50, sacked, $3.25. G2341. 1058-26-102

ALL-FIR MILLWOOD, $2.50 PER CD. All-fir sawdust. Active Fuel. E5343.

DRYLAND WOOD, 2 CDS., $5.00; 1 CD., $2.75. Bone-dry fir slabwood, mixed, $3.25 per cord. Bone-dry inside blocks, $5 per cd. Bone-dry heavy slabs, $5 per cd. No. 1 fir millwood, mixed inside blocks, $2 per cd. Inside blocks, $4 per cd. Heavy slabs, $3.50 per cd. Shawnigan Douglas Fir Wood Co., agents for Selkirk Lumber Co. Ltd. Phone E3914.

COOPERAGE WOOD, $2.75 CD. BLOCKS, $3 cd. Dry stove wood, $2 ½ cd. Kindling, $1.50 ½ cd. Sawdust, $2.75 bulk. Dry blocks, $2 ½ cd. E5023. 1158-26-110

MUST SELL IN ONE WEEK—50 CDS. 12-in. dry cedar, from up-island, good summer wood, $2 cd., 2 cds., $3.75. G2452. 1112-26-102

NO. 1 FIR MILL WOOD, $2.50 PER cord, 2 cord lots. Inside fir, $4.00 cord in 2 cord lots. Manning & Shaw Fuels. E0624.

NO. 1 FIR SLAB MIX, INSIDE, $2 CD.; dry slab, mix, inside, $3 cd.; heavy slab, $3.50 cd.; inside blks, $4 cd.; bone-dry Malahat slab, inside, $4.75 cd. Selkirk Wood. G5334. 1073-26-103

$3.50—UP-ISLAND SLAB, BONE DRY, $5.00. Rodgers Wood Company, Alpha Street. G2214; Night, E1488.

SAWDUST

DOUBLE SCREENED NO 1 FRESH FIR SAWDUST
Direct from the Selkirk Mill to Your Bin
Kitchen Range Burner Sawdust Our Specialty
KITCHEN RANGE BURNERS INSTALLED
SATISFACTION GUARANTEED
ALERT SERVICE
749 Broughton St. E4101

FIRST GRADE SCREENED FIR SAWdust, bulk, $2.50; 60 sacks, $3.25. E3854. 10352-tf

HALF PRICE—ONE WEEK
NO. 1 FIR SAWDUST—COARSE—NO DUST
GOOD FOR KITCHEN OR FURNACE BURNER
BULK, $2.25 UNIT; 60 SACKS, $3.25
BE WISE AND STOCK UP NOW
O.K. FUEL CO., G2452 1174-26-113

SALE EDGINGS, $3 CD.; TWO, $5.75. E9504. 987-26-95

SAWDUST—SIXTY SACKS, $4.25; BULK, $3.25. Also wood and coal. J. E. Painter & Son, 617 Cormorant St. G3541. tf

SCREENED FIR SAWDUST, $3.25 PER unit. Manning & Shaw Fuels. E0624.

$2.50 UNIT, BULK; $3.50, SACKED; ALL fir, clean, coarse; only headsaw sawdust, from Kapoor; absolute satisfaction. G2915 911-5-93

$2.50 BULK, $3.50 SACKS, UP-ISLAND tie mill sawdust; all screened, clean coarse, all fir. Order now. McCloskey Fuel. E7445. 14713-26-98

DAILY TIMES CLASSIFIED ADS BRING results quick! If you have something you want to sell tell people about it with a Times Classified Ad. Call Classified Advertising Department E4175.

ANSWER: Upper. They are elongated and specialized upper incisor teeth, growing downward from a point in front of the eye-sockets.

13b

Professional Cards

CHIROPRACTOR

JOHN M. STURDY, REGISTERED AND licensed chiropractor, 109 Union Bldg. E5034. 14937-26-105

OPTOMETRIST

JOSEPH ROSE, OPTOMETRIST. PHONE E6014 for an appointment. 1317 Douglas.

PATENT ATTORNEYS

FETHERSTONHAUGH & CO.
Patents and Trade-marks
Offices Throughout Canada and U.S.
789 W. Pender, Vancouver. Phone Sey. 3796

SWEDISH MASSAGE

SWEDISH MASSAGE, VAPOR BATHS. Mrs. T. Lorbeer, 1052 View St. G1752. 2219-26-117

14 EDUCATIONAL

ROYAL BUSINESS COLLEGE, 1006 GOVernment. E. W. Maunsell, prin. G6016. 14619-26-93

STANDARD SCHOOL STENOGRAPHY—Oak Bay Junction. Miss G. Dickson. G1824. 14773-26-98

ST. MARGARET'S BUSINESS SCHOOL—Junior House, St. Margaret's School. Miss W. G. Milligan, principal. E3234.

SPROTT-SHAW BUSINESS INSTITUTE—Courses: Stenography, secretarial, commercial, radiotelegraphy. Telephone G4512.

14e DANCING

ALL BRANCHES AND BALLROOM. Dorothy Cox, 1131 Burdett, E7638.

MR. AND MRS. GEO. ROSALY, VICtoria's leading ballroom instructors. Arthur Murray, N.Y., method. E4854. tf

17 MISCELLANEOUS

SAWS FILED, GUMMED, SET; TOOLS sharpened. E1029. W. Emery, 1567 Gladstone.

18

Personal

A PLACE TO ENJOY HOME-LIKE HOT meals, prepared and cooked by white help. The Mayfair Cafe, 1011 Broad St., at Fort.

AT THE MILTON CO., 1844 OAK BAY Ave.: Print dresses for home or beach, smocks, blouses, gloves, notions, etc. E9311.

EASTER EGGS AND NOVELTIES DECorated to order. Mailing orders carefully packed. Lilley's Confectionery, 1409 Douglas St. Phone E5511. 14652-26-93

LADIES' HEELS, L. OR R., 25c. SQUARE Deal Shoe Repairs, 1234 Broad.

PERSONAL (Continued)

HAVE THE UPHOLSTERY OF YOUR car cleaned for the Royal Visit. Reasonable prices. Phone G2493. 12-102

P-M LIQUID PILE REMEDY—EASY to apply. Drug stores. $1. tf

SPORT PANTS AND SWEATERS—BEST selection in town. Save money here. Pritchard's Men's Wear, 1227-1229 Government St. 7-98

THE LIBRARY SHOESHINE OPENS ON or about April 24. Your patronage cordially invited. xx-26-113

Employment

21 SITUATIONS WANTED—MALE

BASEMENTS DUG, TEAMING, PLOUGHing, by day or contract. Phone Albion 19W. 10000-tf

CARPENTER AND CEMENT WORK, painting, day or contract; roof repairs. Phone G6401.

DANGEROUS TREES TOPPED AND felled; stumps pulled. G4872, between 5 and 7 p.m. xxx-tf

FOR ODD JOBS, CARPENTERING REpairs, fencing or painting, phone G7407. 1229-12-103

I NEED WORK, ANY KIND. GARDENS laid out, any odd jobs. E5261. 26-114

ROCK WORK WITH AIR EXCAVATING, by day or contract. G4496. 2006-26-107

GARDENERS

EXPERIENCED GARDENER, 35c HOUR. Will contract to maintain your garden. Walker. E2591. 1250-1-93

GARDENS DUG, PLANTED; TRELLIS work; carpentry. Reasonable. G6771, Apartment 6. 1242-2-93

MOSS TAKEN FROM LAWNS THE modern way, hedges cut, garden work a specialty. Please write or call. A. Smith, 2820 Shakespeare St., at Ryan, City. 1217-13-101

22 SITUATIONS WANTED—FEMALE

GIRL, 18, WILL LOOK AFTER CHILdren evenings; capable. E6675. 1938-1-93

24

Beauty Specialists

IT IS POSSIBLE TO GET MARCELS
And still have your hair look smart and stylish. The Avalon does it.
AVALON BEAUTY SHOP
E0522 1104 Douglas St
All experienced operators.

BEAUTY SPECIALISTS (Continued)

A GOOD PERMANENT AT A REASONable price. Phone G6852. Bobette Beauty Salon, Room A, Campbell Bldg.

A PERMANENT WAVE, INDIVIDUALLY styled. Special prices on shampoo and finger wave. Bert Waude Salon, 718 Yates St. Telephone E4023.

AT MAISON TYRRELL'S, LONG EXperience and best materials insure good results. Zoto's machineless permanents, Notox applications, machine perms., facials, etc. Postiche makers. D. Spencer Ltd. E4141

GLAMOUR TINT TO BEAUTIFY FADED hair. Sussex Beauty Salon, 706 Broughton. E5115. (Formerly Ivy's.)

REIMER'S BEAUTY SALON NEW ADdress, 714 View St. Latest permanents, hair-styled for you. Phone E4432. 2135-26-116

STYLE IN PERMANENTS! SUIT EVERY face. Hollywood Beauty Shop. F0433. 14585-26-97

SUPERFLUOUS HAIR PERMANENTLY removed, most modern methods, exclusive in Victoria. Mrs. Russell (Mrs. Pomeroy Ltd., London, Eng.). 102 Woolworth Bldg. E2525.

SUPERFLUOUS HAIR REMOVED weakens growth. Try it. Sussex Beauty Salon, 706 Broughton. E5115 (formerly Ivy's).

THE HILDA BEAUTY SHOP—SPECIALizing all leading methods of permanents. 1165 Newport Ave. E0722.

VICTORIA BEAUTY PARLORS — CALL E8515 for a good permanent. All experienced operators. 1218 Broad St.

ZOTOS PERMANENTS WERE AWARDED the Prix d'Honneur and the Prix et Excellence by the stylists of Paris. Zotos is also endorsed by Good Housekeeping. Zotos is only given by Zotos licensed shops. Mrs. Miles is a highly-trained technician in this loveliest of permanents. La France Beauty Salon, 727 Yates St. Phone G7443.

For Sale

25 FOR SALE—MISCELLANEOUS

A. J. GREGG—HOUSE WINDOWS cleaned outside. 6c each. G5023.

A B C WASHING MACHINES WITH A year's supply of Rinso and washing kit, special $79.50. C. J. McDowell, 1205 Douglas St.

ALL BLACK SOIL, CLAY, CINDERS, rock, horse, cow manure, delivered, $2.75. G5564. 2159-26-118

BLACK SOIL, ROCK, MANURE, HAULing. Phone E7734. 1134-26-107

BLACK SOIL, ROCK, OLD HORSE AND cow manure. E3597. 14936-26-105

CONCRETE MIXER (NEW MACHINE) with equipment for rent. Apply R. A. Green Lumber Co. Ltd. G3613. 2123-26-117

DURO MACHINERY DISPLAY — HICKman-Tye Hardware Co Ltd., 544 Yates.

FLAGS, COTTON OR WOOL; BUNTING for decorations, etc. See our stock. F. Jeune & Bro. Ltd., 570 Johnson. G4632. 3-93

FOR SALE—KARAT DIAMOND, COST $500, sell for $250 cash. E0521, E8020. 2021-26-109

GOOD CINDERS, SAND, GRAVEL. Small orders appreciated. Holt. G4092. 2086-26-115

LOVELY HAND SEWING MACHINE, $8. Singer drop-head, $12. Also expert repairs. 1321 Government. G2961. 1173-26-110

NU-WAY DELIVERY SERVICE, 726 View Street. Prompt and efficient. E4615. We solicit your patronage. tf

RECONDITIONED ELECTRIC REFRIGerators, from $69. MacDonald Electric, Douglas at View. E1171.

ROLLS RAZORS $3.75, 26-IN. SUITCASES $1.50, 8-power prismatics $17.50, field glasses, $6.75, .30-.30 rifle $23, .22 rifle $4.75, mudguards 20c, pedals 50c, Dunlop tires $1.10, inner tubes 60c, wide handlebars $1.75, boy's bicycle $12.50, radio tubes 15c, spectacles to suit any sight $2.75. Aaronson's Cut-Rate Store, 1328 Gov't. St. tf

ROTTED, PULVERIZED MANURE; weedless, odorless; bags, 25c. G3765. 2136-26-117

RUG, 9x12, BEAUTIFUL ALL-OVER Oriental design; practically new; cheap. E4412. 2164-6-97

RUGS—9x11, $15; 7x10, $11; 4x6, $5. Cameron Carpet, selling out, 411 Pemberton Bldg. 2164-6-97

SPRING PAINT SPECIALS—SEE OUR windows. Harte-Andrews Paints Ltd., 711 View St. G4713. tf

THE BUTTON SHOP, 1241 BROAD ST., invite your inspection of the oil silk gifts they are now showing; suitable for showers or as bridge prizes. 14543-26-93

WASHING MACHINE—WOODEN TUB, Beatty, perfect condition, $25. E8139. 3-93

30-30 WINCHESTER CARBINE, REAsonable. G7368. tf

FISH

ARRIVING SATURDAY MORNING — A choice supply of deep-sea crabs. Askey's Fish Market, 624 Yates St. Delivery. G7101.

FURNITURE

ANTIQUE DINING SUITE, DINETTE SUITES AND CHESTERFIELD SUITES
REID'S FURNITURE
1317 Broad St. Phone E6952

CHESTERFIELDS—NEW TERMS. DIrect from the warehouse. You save the overhead expense. Can be seen at Heaney Storage Co.

IF YOU WISH TO DISPOSE OF YOUR furniture, etc., antique or modern, consult us. We will either buy outright or sell for you. Fred Smith & Co., auctioneers. G4913.

SIX-PIECE WALNUT DINETTE SUITE, like new, $55. G3579. 1245-2-94

WE HAVE 4 EACH—DINING, BEDROOM AND CHESTERFIELD SUITES—ALL GOOD IN QUALITY AND PRICE
PLOWMAN 824 FORT

THREE-PIECE BEDROOM SUITE, WITH spring and mattress, $49.50. Odd chairs, $5.50 to $12.50. Holland Bros., 733 Fort St. E0913.

Double-door Wardrobe $19.00
Single Studio Couch $14.50
Dressers .... $5.00 Up
J. M. WILLOWS
706 Johnson St. G4424
"Better Class Used Furniture"

SPRING PLANTING

A-1 ROCK, SOIL, CINDERS, SAND, gravel, clay and rock fill. A. Trace. E8287. 14826-26-101

MANURE, $1.75 YD.; BLACK SOIL, $2 yd. E9504. 987-26-95

THIS WEEK'S SPECIAL
ROSES
IN BUNDLES OF 5 FOR $1.00
LAYRITZ NURSERIES LTD.
750 FORT ST. G3733

STOVES AND FURNACES

MIRACLE SAWDUST BURNER—MORE heat, less fuel. Peden's Stove Store. E1451, 723 Johnson St. tf

STOVES AND FURNACES (Continued)

RANGE CASTINGS STOCKED FOR most makes. B.C. Hardware, 718 Fort Street

SMALL FAWCETT RANGE—ENAMEL back, thermometer, waterfront, $35. Carter's Stove Store, 822 Fort St. E3511.

USED RANGES — GAS, WOOD AND coal, electric and oil. C. J. McDowell, 1000 Douglas.

$5 CASH and $5 Per Month
will install the latest model COAST Sawdust Burner in your range. Cast Aluminum Body and Nickel-plated Steel Hopper. Satisfaction Guaranteed.
We also have some good Reconditioned Ranges on Hand. Prices from $19.50 up.
COAST HARDWARE 1418 Douglas

500 RANGES WANTED—BEST CASH price paid. Peden's Stove Store. E1451

25a BICYCLES AND MOTORCYCLES

BARGAIN—LATE 1938 ROYAL ENFIELD 350 CC, cash or terms. Phone E5422. 2171-3-94

BICYCLE SALE—30 BICYCLES, $14.50 to $18.75. Balloon tire bicycle, $34.50, with wides. Expert bicycle repairs, moderate prices. Aaronson's, 1328 Gov't. St.

BOYS AND GIRLS LOVE A BICYCLE. Prices and terms are reasonable, so why not give your children the thing they love most. New bicycles from $29.75. Can be bought on terms, $5 down and $5 monthly, plus a small carrying charge. Robinson's, 1220 Broad St., opp. Colonist.

CASH FOR OLD BICYCLES OR PARTS. Call anywhere. G4722.

SEE THE NEW TRIUMPH MOTORcycles and the James autocycles. Cameron Motor Co., Vancouver and View. 14923-26-106

SPRING IS HERE! TRAVEL BY CYCLE. Many reconditioned ladies' and men's bicycles at most reasonable prices. Terms arranged. C. H. Harris & Co., 738 Fort St., next to Ray's.

25b MUSICAL INSTRUMENTS

WANTED—AUTOHARP, GOOD CONDItion, for evangelistic work. Phone E3979. 2213-2-94

PIANO-ACCORDION, 120-BASS, $95.00. Sousaphone, $25.00. Hickling, 709 Johnson St. 3-93

25c RADIOS

PHILCO CAR RADIO, $22.50 INSTALLED. P. E. George Music Store. E4421.

RADIOS FOR HIRE, WEEK OR MONTH; also radios repaired; tubes tested free. Aaronson's, 1328 Government. G4722.

ELECTRICAL

LIGHTING FIXTURES, APPLIANCES, electrical installation. Murphy Electric Co. Ltd., 751 Yates St. G1713. 2043-26-113

25d

Building Materials

EVERYTHING IN BUILDING SUPPLIES and standard quality. Island Building Co. 618 Fort St. Phone E6213

SIDNEY SPEEDY SERVICE
Call us when you need: Lumber, Lath, Shingles, Wallboards of all kinds, Paints, Builders' Hardware. We can supply your building needs.
SIDNEY LUMBER
G2515 2116 Government St.

VICTORIA RETAIL LUMBER YARD
1901 GOVERNMENT STREET G2131
LUMBER—LATH—SHINGLES

THE MOORE-WHITTINGTON LUMBER COMPANY LIMITED
—Established 1893—
LARGE STOCK—RIGHT PRICES
Lumber, Millwork, Gyproc, Masonite, Insulex, Gypsum Wool, Shingles, etc.

27 WANTED—MISCELLANEOUS

CASH FOR OLD BICYCLES OR PARTS. Call anywhere. G4722.

WANTED—GOOD SECOND-HAND TENT. State size and price. Box 1055 Times. 3-94

WANTED—PUMP, PISTON TYPE 5x5, capacity 1,500 gallons per hour at 100-lb. head. Also gas engine to operate same. Box 700 Times. tf

200 RANGES AT ONCE! HIGHEST prices paid. The Hub, G6425. 2008-26-111

28 DOGS AND CATS

SMALL TYPE BOSTON (MALE), EIGHT months; house-trained; $17.50; excellent pet. Many cheaper pups. Pet Shop, 1412 Douglas.

29 POULTRY AND SUPPLIES

HATCHING EGGS—LIGHT AND HEAVY breed. Holt, 3350 Quadra. Phone G4092. 2091-26-116

LEGHORN AND NEW HAMPSHIRE baby chicks sexed Leghorn cockerels; catalogue. Dougan's Pioneer Poultry Farm, Cobble Hill, B.C. 971-3-94

30 LIVESTOCK

FOR SALE—BAY GELDING, 1,700 LBS., foaled May 7, 1935. Bay mare, 1,800 lbs., foaled May 28, 1935. E9504. 987-26-95

FOR SALE—GOOD MILK GOAT, CHEAP. Phone E7734. 1244-3-94

32 BOATS AND ENGINES

BOAT LUMBER — BEST QUALITY. Spruce oars, $1.50 pr. Dalziel Box Co. G1422.

NEW 12-FOOT CLINKER-BUILT ROWboat. Phone E3357. 2014-26-108

USE CUPRINOL FOR PRESERVING timber and stopping rot. Ship Chandlers (McQuade's Ltd.) 1214 Wharf. E1141.

WEST COAST TROLLER: 32 FEET — Sacrifice price, $300. E6723, evenings E3289. 14922-tf

Automotive

36 AUTOMOBILES

JAMESON MOTORS FOR BEST VALUES IN USED CARS
'36 Hudson Terraplane Sedan $645
'36 Ford Coupe—Reduced to 595
'34 Studebaker Dictator Sedan 445
'35 Ford Coach—First class 495
JAMESON MOTORS LTD.
740 Broughton St.

FORD CABRIOLET $225
DURANT SEDAN 140
HUP SEDAN 225
PONTIAC COACH 295
NASH ROADSTER 225
FRANK IVING'S GARAGE
Quadra at Johnson E9722 2218-1-93

SAVE UP TO 30% ON NEW TIRES. Red's Service Station. E6432.

AUTOMOBILES (Continued)

CLEAN SWEEP SALE!
1939 Brand New Willys Sedan—Regular $990. Reduced to $945
1939 Hupmobile Sedan—Brand new; regular $1,795. Reduced to $1595
1938 Willys Sedan—Regular value $795. Reduced too $695
1929 Ford Coupe—Very nice shape; value $195. Reduced to $165
Roosevelt Sedan—Condition extra good; value $250. Reduced to $150
LOOK—A 1939 Willys Coupe—Brand new. Reduced to $898
MASTERS MOTOR CO. LTD.
809 Yates Phone E3541

FORD ROADSTER $125
CHEVROLET COUPE 95
CHEVROLET COACH 250
PONTIAC SEDAN 250
CECIL EVE MOTORS LTD.
Yates at Quadra Sts.
Pontiac Cars G.M.C. Trucks

Oldsmobile Sedan—De luxe equipment. Just like new. You can't make a mistake on this one. Fully guaranteed $1050
Chrysler Coupe—Looks and runs like new. It's a good buy. Guaranteed $950
Buick Sedan—A really good car at a low price. Six-wheel equipment $395
Nash Sedan—Lots of transportation at small cost $150
Assortment of Others
DAVIS-DRAKE MOTORS LTD.
Buick and Oldsmobile Cars—G.M.C. Trucks
Duncan Fort St. at Quadra, Victoria

TRUCKS—LIGHT PICK-UP DELIVERIES, VANS, STATION WAGONS
'37 FORD V-8 PICK-UP DELIVERY $650
'37 CHEVROLET PICK-UP DELIVERY 695
'37 CHEVROLET SEDAN DELIVERY 750
'36 FORD V-8 STATION WAGON 775
'29 FORD 1-TON TRUCK (with Warford Transmission) 175
'31 FORD 1-TON TRUCK (157" Wheelbase, Dual Wheels) 295
'37 FORD V-8 2-TON TRUCK 895
'33 CHEVROLET PANEL DELIVERY 495
FORDSON TRACTOR 300
NATIONAL MOTOR CO. LTD.
819 Yates St. Open Evenings G8177

WHY PAY MORE?
COMPARE THESE CARS FOR CONDITION AND PRICE
1926 BUICK SEDAN .... $ 50
1928 CHEVROLET COUPE 75
1928 ESSEX COACH 125
1929 GRAHAM ROADSTER 125
1928 GRAHAM COUPE 125
1927 BUICK SEDAN 125
1929 PEERLESS SEDAN 125
1929 GRAHAM SEDAN 175
1929 CHRYSLER SEDAN 195
1930 AUBURN SEDAN 215
1929 PACKARD SEDAN 235
1930 FORD ROADSTER 250
1930 CHEVROLET COUPE 265
1930 GRAHAM SEDAN 285
WILSON & CABELDU LTD.
Two Showrooms
828 Yates, E8722 971 Yates, E1107
OPEN EVENINGS

VICTORIA'S GREATEST USED CAR VALUES
Our Constant Policy Ever Since We Sold Our First Used Car 30 Years Ago Has Been to Make Sure of Lasting Satisfaction in Ownership — And Were Going to Stick to It!
1937 NASH CABRIOLET — Original paint finish, leather upholstery, excellent tires; one owner since new. (Stock 297). Down payment $275
1937 PLYMOUTH RUMBLE SEAT COUPE—Driven so little it is hard to tell from new. The condition of this car warrants a much higher price than we are asking. (Stock 327.) Down payment $250
BEGG MOTOR CO. LTD.
837 Yates St. G1144 865 Yates St.
Plymouth, Chrysler Dodge, De Soto

HIGEST CASH PRICES PAID FOR LATE MODEL USED CARS
JONES BROS. SERVICE STATION LTD.
Cor. Yates and Quadra Phone E4021

JUNKIE, AUTO WRECKER E7521
Best Prices Paid for Your Car
Part for All Cars and Trucks 937 View

AUBURN SIX SEDAN—GOOD CONDItion, $225. E1411. 724 Johnson.

FOR SALE—'27 FORD TUDOR SEDAN; four new tires, new battery, good paint, motor in A-1 condition. 428 Vancouver St. G7368. Snap

FOR SALE—'29 FORD TRUCK, DUAL wheels, wood body, A-1 shape, $125. E2634. 2087-6-94

SNAP—'28 CHRYSLER LIGHT DELIVery; good shape; good tires. Will trade for car or sell for $65. E3527. 2140-26-116

WILL SELL MY EQUITY, 1936 SINGER Salon, $150 cash; balance $350, at $15 monthly. Finance and insurance paid. G5338. 2212-1-93

'29 WHIPPET SIX SEDAN—LICENSE; $100. 1843 Kings Rd. 4-94

36a AUTOMOTIVE ACCESSORIES

NEW GOODRICH TIRES, BATTERIES, Radios, at such easy terms it doesn't pay to buy used ones. Ferguson Bros., 1111 Blanshard St. tf

They'll Do It Every Time

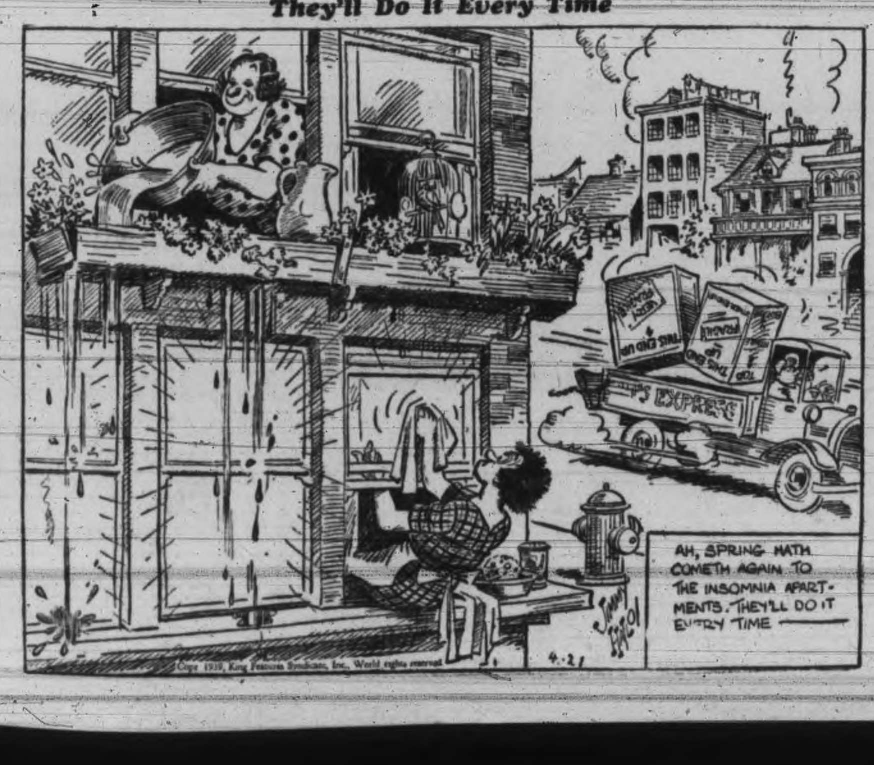

Rentals

37 FURNISHED SUITES

BRIGHT ROOMS—CLOSE, SEA, CAR, park; walking distance town. 652 Battery. E8548. 14927-26-104

COMFORTABLE, QUIET 3-ROOM SUITE in private home. 1138 Oxford. Telephone E4074. xx-tf

CORAL COURT, 434 SIMCOE—BEAUTI- three-room suite, overlooking Straits. E0717. 2096-26-116

TWO ROOMS AND BATH, LIGHT AND water, $16. G7000. 2094-6-94

38 FURNISHED ROOMS

LARGE FRONT ROOM, FURNISHED OR unfurnished; splendid view. 540 Dallas Road. 2173-26-117

39 HOUSEKEEPING ROOMS

AT 1216 FORT—FRONT ROOM, GROUND floor, heated, h.c., gas, furnished, $12. 2018-26-109

FURNISHED HOUSEKEEPING ROOMS, flats, cabins, $6 mo. up. 1036 Hillside.

LIGHT H.K., NEWLY DECORATED 2-room suites; central. E8034. The Clifton.

RITZ HOTEL, 710 FORT—BEDROOMS, suites; central; elevator. G7158. 9001-tf

1621 QUADRA ST.—TWO BLOCKS from City Hall; single or suite; $2.50 up. 1133-26-106

40 ROOM AND BOARD

ABERDEEN, 941 McCLURE. H. AND C. water in rooms; excellent board. G6111. tf

COMFORTABLE ROOMS, NEAR GOV- ernment Buildings, beach and park, with or without board. E3659. 1197-26-114

LARGE ROOM, TWIN BEDS; VERY reasonable board. Close in. G7991. 14673-26-94

736 COURTNEY—ROOM, BOARD, SUIT gentleman; $30 month. E4920. 14617-26-93

42 UNFURNISHED SUITES, ROOMS

BRIGHT MODERN 5-ROOM APART- ment, $26, including water. E6616.

DE COSMOS APARTMENTS—BEAUTI- fully kept; modern. Bed-sitting room, kitchenette-dinette, dressing room, bathroom and shower; $35 per month. Apply to caretaker, 1189 Yates Street, and B.C. Land and Investment Agency Ltd., 922 Government St. G4118. 2215-3-93

KIPLING APTS.—TWO-ROOM UNFUR- nished modern suite; suitable for quiet tenant. Apply 906 Linden Ave. or Ker & Stephenson Ltd., 1121 Government St. G4127.

NEW APARTMENTS, CORNER McCLURE and Rupert, $30 to $40 monthly. Rosevear Co. 1252-1-93

TO LET—FURNISHED OR UNFUR- nished rooms. Apply, 748 Humboldt Street. tf

43 UNFURNISHED HOUSES

REMOVING, $1.50 PER HOUR. HOLT. G4092. 2086-26-115

514 STURDEE, FIVE ROOMS, $20.00. Phone G1732. 12990-tf

44 STORES, OFFICES, WAREHOUSES

OFFICES TO RENT—SCOLLARD BUILD- ing, 1207 Douglas Street. Apply engineer at building or the Royal Trust Co., E4216. 14613-tf

TO RENT—AN EXCELLENT STORE LO- cation on Douglas St., two blocks from Spencer's. Consists of store premises on the ground floor and a modern five-room apartment upstairs. Hot-water heating with automatic oil burner. For further details apply the Royal Trust Co., 1202 Government St. Phone E4126. tf

Real Estate

49 HOUSES FOR SALE

FOR SALE BY OWNER OR WILL CON- sider trade for bungalow, large eight-room house, four bedrooms, living-room, dining-room, kitchen, pantries and bathroom, full cement basement; large garden, fruit trees. Within three-mile circle. Saanich taxes. What offers? Box 750 Times. xx-tf

MODERN FOUR-ROOM BUNGALOW, Esquimalt; garage. Box 1248 Times. 1248-3-93

HOUSES BUILT ON INSTALLMENT plan. D. H. Bale, contractor, Fort and Stadacona. tf

$500 GIVES IMMEDIATE POSSESSION close-in bungalow; eight rooms, separate garage, furnace, extra toilet, new electric fixtures, linoleums, etc. Surprising value. Just been repainted and decorated. Balance on mortgage or easy terms. You will have to hurry or you will lose an exceptional opportunity. Smith Realty, 111 Pemberton Bldg. Phone E3321.

2152-3-93

MODERN BUNGALOW, FIVE ROOMS and bathroom, inside mile circle. Low taxes, only $4 monthly. Nice garden, half-size basement, furnace, fireplace, oak floors. In good condition inside and outside. Clear title, $1,950; terms, $550 cash, balance like rent. Discount for half or all cash. Offers invited.

L. M. ROSEVEAR & CO. LTD.
110 Union Bldg., 612 View St. G6041

SNUG THREE-ROOM COTTAGE

Just outside mile circle, near Gorge Rd. Almost new and in first-class condition, with large lot, cultivated to the last inch. Fireplace in living-room, bed alcove off bedroom, tub and sink in kitchen, fuel shed. Linoleum, electric fixtures and blinds included. Price, $1,800. Taxes, $56.

THE ROYAL TRUST COMPANY
Real Estate Dept.
1202 Government St. Phones E4126, E3130.

$1300—CITY—5-ROOM BUNGALOW, close in. Containing living-room, open fireplace, kitchen, three bedrooms, bathroom, separate toilet. Terms.

$900—SAANICH—4-ROOM BUNGA- LOW. Containing living-room, kitchen, bathroom, two bedrooms, basement, garage. Close to car and school. Low taxes.

E. E. HEATH
625 Yates St. Phone E4041

Financial

56 MONEY TO LOAN

A 5% NATIONAL OR PRIVATE OR company loan at lowest rates promptly arranged at Pemberton & Son Ltd., 625 Fort St. G8124. 14870-26-103

A MORTGAGE LOAN CAN BE AR- ranged by us in any amount; repayment to suit. Building loans a specialty. Low interest; quick decisions; moderate charges. Also Dominion Housing Act loans.

P. R. BROWN & SONS LTD.
1112 Broad St. Phone G7171

MONEY TO LOAN ON FIRST MORT- gage, at 6 per cent. Wise & Co. Ltd., 109 Pemberton Building. Telephone E7841. 14958-26-105

PEOPLE RELY ON THE TIMES CLAS- sified Ads—Sellers sell, buyers buy, renters rent, employers employ, losers find. People who want things get them through the Classified Ads; people who don't want things get rid of them through the Classified Ads. If you are a seller, buyer or in need of something use the Times Classified Ads—too . . . It will pay you! (xxxi)

Hillside, Nr. Quadra

Five-room, 1½-story home with full basement and furnace. Nice appearance and in good shape. Price $1,300

GLEN LAKE

Warm bathing and good fishing. 73-foot lot, ¾ of an acre. Trees. Bargain at $285

B. C. LAND
AND INVESTMENT AGENCY LTD.
922 Government St. Phone G 4115

RETURNING TO THE PRAIRIES

The owner of this pretty suburban home offers it at the SACRIFICE PRICE of $1750. The property consists of 2.14 acres, partly cultivated with fruit trees, small fruits and flowers; 5-room dwelling with electric light. Price includes a good quantity of fuel and all the furniture except beddding and dishes. The property stands high, slopes to the East and is within the 6-mile circle in Saanich. A small portion could be developed into a lovely rock garden. Full particulars at our office.

SWINERTON & CO. LTD.
620 Broughton St. Exclusive Agents

MUST BE SOLD

NORTH QUADRA DISTRICT — A good 5-room bungalow in excellent condition; dining and sitting-room, two bedrooms, open fireplace, basement, furnace, garage, nice high location, quiet district. Price, on terms $1700

NEAR JUBILEE HOSPITAL — Good family home of 6 rooms and sunroom, open fireplace, in nice shape. Adjoining lot, in orchard may be purchased if required. Suitable for conversion into duplex. Terms $1500

1769 KINGS ROAD—Now vacant and ready for occupation; redecorated and painted inside; new roof; 2 good lots; full basement, new furnace; separate garage. Small down payment, balance as rent $1550

P. R. Brown & Sons Ltd.
1112 BROAD STREET Phone G 7171

CLOSE IN

FIVE-ROOM BUNGALOW, newly-painted and freshly-sanded floors—Full-size basement, furnace and garage makes this a snug little home, close to High School and within easy walking distance. Why pay rent? Only $1500

J. C. BRIDGMAN
604 Broughton St. Phone E 3331

OFF QUADRA

Close In

6-room 2-story frame dwelling, modern, new roof and brick foundation. Garage. Lot 60x120.

Price, $900—Terms

See T. B. Monk
J. H. WHITTOME & CO. LTD.
118 Pemberton Bldg. E 8212

LONDON Selling Again Saturday

April 22, at 2 p.m.

At My Salesrooms

919 Pandora

Favored with instructions from the East, I will sell under the hammer and to the highest bidder **BEAUTIFUL RUGS**, exceptionally outstanding in harmonious colorings, 12.0x9.0 and 6.0x9.0; Panel Tapestries, Scatter Rugs, Bedspreads, Prayer Rugs of Egyptian, Algerian, Turkish designs. The owner must sell. In addition to above and for other interests there are **CHESTERFIELD SUITES, DINING** and **BEDROOM SUITES**, Single and Double Beds, Sewing Machines, Ranges, Radios, short and long wave; Baby Carriages, Dinette Suite, Refrigerator, Encyclopaedia Britannica (complete), Sunroom Suite, Garden Tools, and the usual Kitchen Miscellaneous.

P.S.—Listings now being taken for Tuesday. Terms cash.

PHONE G 2024. Now on View

LONDON, Auctioneer

P.S.—Plenty of free parking space. This Sale is well worthy of your consideration

ESTATE OF WILLIAM WOODMAN, DECEASED

NOTICE TO CREDITORS

NOTICE IS HEREBY GIVEN that all creditors and other persons having any claims or demands against the estate of William Woodman, deceased, late of the City of Victoria, in the Province of British Columbia, who died intestate on or about the 30th day of March, 1939, at the City of Victoria, Province aforesaid, administration of whose estate was granted on the 6th day of April, 1939, in the Victoria Registry of the Supreme Court of British Columbia, to Rupert Leslie Cox, Official Administrator in and for the County of Victoria, are hereby required to send by post prepaid full particulars in writing of their claims and demands, verified by Statutory Declaration, to the undersigned, on or before the 15th day of May, 1939; and all parties who have any assets belonging to or who are indebted to the said deceased, are required to forward particulars of same to me forthwith; and that the said Administrator will, after the last-mentioned date, proceed to distribute the assets of the said intestate among the parties entitled thereto, having regard only to the claims and demands of which he shall then have had notice.

AND TAKE FURTHER NOTICE that, pursuant to Section 28 of the "Trustee Act," the said Administrator will not be liable for the assets of the said intestate, or any part thereof so distributed, to any person or persons of whose claims and demands he shall not have had notice by the said 15th day of May, 1939, and that he will make final distribution of the assets at the expiration of one year after the death of the said deceased.

DATED at Victoria, B.C., this 14th day of April, A.D. 1939.

R. L. COX, Official Administrator, County of Victoria; Administrator of the Estate of William Woodman, deceased; 519 Central Building, Victoria, B.C.

CORPORATION OF THE DISTRICT OF SAANICH

NOTICE

Notice is hereby given that a public hearing will be held at the Municipal Hall, Royal Oak, at 7.30 p.m. Thursday, April 27th, to obtain the views of residents on the application for permission to construct a racetrack on the McRae subdivision, Section 43, between Cedar Hill Cross Road and Derby Road, and to close a portion of the following streets in that area: Ascot Drive, Goodwood Drive, Epsom Drive, Tattersall Drive, and Queensbury Avenue. The plans for which may be seen at the Municipal Hall.

WILFRED A. GREENE,
Municipal Clerk.

GRAIN FUTURES BILL IN SENATE

Meighen Believes Government's Control Measure May Be Invalid

OTTAWA (CP) — Constitutionality of the government's bill which seeks to regulate trading in futures on the Winnipeg grain exchange was questioned in the Senate yesterday by Senator Arthur Meighen, Conservative leader, when that measure came before the Upper House for second reading. The bill was referred to the banking committee.

Piloting the measure, Senator Duncan Marshall, Liberal, Ontario, declared the whole question of the bill's authority had already been canvassed and a Justice Department opinion was that trading in grain futures could not be considered a matter of provincial or local concern. The Dominion possessed jurisdiction under authority of both the "peace, order and good government" section of the British North America Act and under that which empowered the Dominion to legislate in matters of trade and commerce.

Considerablbe agitation had developed in the past for abolition of futures trading, but opinion generally was against abolition and favorable to regulation. The measure had been discussed with members of the Winnipeg Grain Exchange, who had taken "little or no objection to it," Mr. Marshall said.

Senator Meighen dissented from the "rather cavalier opinion of the Justice Department" in this case. While matters relating to trade and commerce came within the sphere of the Dominion, Privy Council decisions had seriously impugned that position.

Senator Raoul Dandurand, government leader, asked if Mr. Meighen had considered the extent to which the whole prairie could be impeded at Winnipeg, with deleterious effect on the welfare of all the western farmers.

JAIL FIRE DEATHS INVESTIGATED

WORCESTER, Mass. (AP) — Deputy Fire Chief Fred S. Taylor said today he believed "careless use of matches by prisoners" was to blame for a fire which killed three inmates, one of them a Canadian, last night in underground cells of Worcester's 66-year-old county jail.

The men, suffocated by the heavy smoke, were: Antonio Dosti, 18, of Rouyon, Que., awaiting trial on a larceny charge; Walter Sumpter, 66, negro, of West Boylston, Mass., admitted only a few hours before to serve a term for drunkenness, and Thomas Makla, 67, of Gardner, Mass., serving a term for drunkenness.

Fifteen prisoners were injured.

State Fire Marshal Stephen C. Garrity said he was investigating the possibility faulty wiring might have been responsible.

A guard said he believed two inmates escaped during the confusion, despite a cordon of hastily-summoned police.

DRAMATIC MOMENT—Anita Louise, Richard Greene and Shirley Temple in 20th Century-Fox technicolor hit. "The Little Princess," now at the Dominion Theatre.

ANNOUNCE TWO-DAY DRAMA FESTIVAL

The fifth annual drama festival of the Greater Victoria and Lower Island United Young People's Union will be held here next Tuesday and Wednesday evenings in the Central Junior High School auditorium.

Ross A. Lort, winner of the 1937 Canadian drama award for British Columbia, and instructor of stagecraft at the University of British Columbia's Summer School last year, will be the adjudicator for both nights.

Three plays will be presented on Tuesday evening in competition for the J. W. Spencer Trophy, which was won last year by the Fairfield Young People's Society. Two plays will be given the second night, the winner to compete with Tuesday night's winner.

The provincial department of education is co-operating through the adult education branch of community drama, in the presentation of the festival.

Dr. Newton Speaking On Plant Diseases

LANGFORD — Dr. William Newton, pathologist at the Experimental Farm, Saanichton, will give an address on agriculture, particularly stressing diseases of plants at the Women's Institute Hall, April 25. This lecture will be under the auspices of the Langford Women's Institute and Metchosin Farmers' Institute.

The monthly meeting of the Women's Institute will be held April 25 at 2.30. A talk on irrigation will be given by Mrs. E. Jeffery.

The fortnightly meeting of the Langford and Colwood A.Y.P.A. will be held April 24 in the Canadian Legion Hall. Rev. F. L. Stevenson will be the speaker.

SHIRLEY W.I. ACTIVE

The April meeting of the Shirley W.I. was held at the home of Mrs. Stan. Loney with the president, Mrs. W. J. Shannon, in the chair.

It was decided to set aside funds to help pay transportation of schoolchildren to Langford health meeting, also to present a picture of the Royal Family to the Shirley school at the time of Their Majesties' Visit.

It was reported that the children's poultry club had a membership of 11. Leghorn chickens were chosen for this year.

After the business, tea was served by Mrs. Albert Ruttan and Mrs. S. Loney.

Joan Fontaine Takes Lead Role

With Joan Fontaine portraying the leading lady, and with Louis Hayward, Richard Carlson, Tom Brown and Alan Curtis appearing as the four important males in the story, the thrilling adventures and romances of plebes enrolled at military academy are humorously and dramatically unfolded in Edward Small's "The Duke of West Point," which is scheduled for its initial showing at the Plaza Theatre commencing Monday.

COLUMBIA THEATRE

Last seen together in Paramount's recently released "Tip Off Girls," Lloyd Nolan and Mary Carlisle are together again in "Hunted Men," the new film now on the screen of the Columbia Theatre. Others in the cast of the film that tells the story of the regeneration of a big-time racketeer at the hands of a small boy are J. Carrol Naish, Lynne Overman and Johnny Downs.

OAK BAY THEATRE

A young British actor makes a sensational film debut in "The Return of the Scarlet Pimpernel," a new London film production which is showing this week at the Oak Bay Theatre.

He is Barry K. Barnes, who has the unenviable task of portraying Sir Percy Blakeney, a role brilliantly created on the screen by Leslie Howard.

PLAZA THEATRE

Some of the unique methods of squeezing testimony out of hard-bitten criminals are vividly revealed during the course of the RKO Radio drama, "Smashing the Rackets," featuring Chester Morris, Frances Mercer, Rita Johnson and Bruce Cabot, and now showing at the Plaza Theatre.

ATLAS THEATRE

Culminating two years of intensive research and six months of actual filming, Darryl F. Zanuck's production, "Jesse James," 20th Century-Fox's spectacular drama of the most famous outlaw and the turbulent events that gave him to the world, is now brought in brilliant Technicolor to the screen of the Atlas Theatre.

LION ACT A STANDOUT—One of the outstanding features among the 41 professional circus acts that will be seen at the Shrine Circus next week will be Capt. Nobel Hamiter's performing, black-maned, jungle bred Nubian Lions. Hamiter is one of the youngest animal trainers of the present day and has been featured with leading circuses for the past five years. "Big Bob," pictured above, is one of his ferocious charges that will be seen in a remarkable exhibition presented in a steel-bound arena at the Willows Horse Show Building. Hamiter's lions provide one of the thrills along with such sensational features as the Hanneford family of Australian bareback riders, Six English Macks, teeter-board artists and Billetti Troupe of high wire wizards.

'The Mikado' At Capitol

Famous Comic Opera Gorgeously Filmed In Technicolor

Adaption of a comic opera to the screen, while yet preserving its piquancy from the almost inevitable flamboyancy towards which such adaption tends, has been marvellously accomplished in the favorite Gilbert and Sullivan's "The Mikado," which opened at the Capitol Theatre today.

It is gorgeously presented in technicolor, with scenic backgrounds far in advance of those possible on the stage, and costuming in the approved Gilbert and Sullivan style.

The ranks of the D'Oyly Carte Opera Company supplied most of the principals, who are backed by the D'Oyly Carte chorus. Kenny Baker, as Nanky-Poo, gives a splendid impersonation.

Jean Conlin makes a lovely Yum-Yum with a beautiful voice, while Martyn Green as Ko-Ko, the lord high executioner, Sydney Granville as Pooh-Bah, Gregory Stroud as Pish Tush, Constance Willis as Katisha and John Barclay in the title role, give the story all its original vim and fun, backed by voices that are truly charming.

The musical background is beautifully rendered by the London Symphony Orchestra.

Artists usually paint the moon larger than it should be. When drawn true size, it appears insignificantly small.

Shirley Temple In Film Classic

Youthful Star in 'The Little Princess' Now at the Atlas

Shirley Temple, elected the No. 1 star of the screen for the fourth consecutive time, has her first Technicolor production in Frances Hodgson Burnett's great classic, "The Little Princess," 20th Century-Fox hit which opened today at the Dominion Theatre.

All the laughter, tears, drama and tenderness of this great story are beautifully presented on the screen and an impressive cast has been assembled to support the star. Headed by Richard Greene and Anita Louise, as the lovers, it also features Ian Hunter, Cesar Romero, Arthur Treacher, Mary Nash, Sybil Jason, Miles Mander and Marcia Mae Jones.

DIVIDENDS

Blue Ribbon Corporation Limited, preferred, 62½ cents, payable May 1 to holders of record April 25.

COLUMBIA
TODAY and SATURDAY
GEORGE O'BRIEN
IN
"RENEGADE RANGER"
PLUS
LLYOD NOLAN in
"HUNTED MEN"
ALSO SERIAL (Except Saturday Night)
"FLASH GORDON'S TRIP TO MARS"
EXTRA — CARTOON
10¢ 12.30-2 • 15¢ 2-7.30

STARTS TODAY! (FRIDAY) FOR ONE WEEK!
★ One Swirling, Rapturous Emotion of Music, Laughter and Color!
SPLENDOR SUCH AS GILBERT AND SULLIVAN DREAMED OF BUT COULD NEVER REALIZE ON THE STAGE! . . . .
D'OYLY CARTE PLAYERS
KENNY BAKER AND A CAST OF THOUSANDS IN
GILBERT & SULLIVAN'S
MIKADO
IN GLORIOUS TECHNICOLOR
DAILY AT 12.42, 2.54 5.06, 7.18, 9.30
NO ADVANCE IN PRICES!
EXTRA! NEW MARCH OF TIME
THE MEDITERRANEAN, "BACKGROUND FOR WAR." HOW FAR WILL MUSSOLINI GO?
WALT DISNEY'S NEW CARTOON IN COLOR
"THE UGLY DUCKLING"
WORLD NEWS
CAPITOL
FREE PARKING!

STARTS TODAY! FOR 3 DAYS
BRING THE FAMILY! A TREAT FOR ALL!
FRANCES HODGSON BURNETT'S GREAT CLASSIC WITH ALL ITS LAUGHTER, TEARS AND PAGEANTRY!
ALL IN COLOR!
Shirley TEMPLE
★ THE LITTLE PRINCESS ★
with
RICHARD GREENE · ANITA LOUISE
IAN HUNTER · CESAR ROMERO
AND! RIP-SNORTIN' THRILLS!
CLARENCE E. MULFORD'S
"Silver on the Sage"
With WILLIAM BOYD
GEORGE HAYES
20¢ DAILY 12-1
Dominion
FREE PARKING!

ATLAS EMP 3211
TODAY and SATURDAY
IN COLOR!
TYRONE POWER
AT 2.36, 5.55, 9.14
JESSE JAMES
Photographed in TECHNICOLOR
— AND —
"YOUTH TAKES A FLING"
With
JOEL McCREA
• ATLAS NEWS •
Free Parking, 925 Yates

Victoria Musical Festival
FINAL COMPETITIONS
EMPIRE THEATRE
Saturday Evening, April 22, 7.30
ADMISSION 50c
Tickets at All Music Stores and at the Festival Office

Starts Monday
Love on Flirtation Walk
MOON OVER WEST POINT

EDWARD SMALL presents
THE DUKE OF WEST POINT
with
LOUIS HAYWOOD • TOM BROWN
RICHARD CARLSON
JOAN FONTAINE • ALAN CURTIS
ADDED
THIS WAY TO THE BIG SHOW!
TOMMY KELLY
(The "Tom Sawyer" kid and his winning little girl friend) in
PECK'S BAD BOY WITH THE CIRCUS with
ANN GILLIS • EDGAR KENNEDY
BILLY GILBERT • BENITA HUME
SPANKY McFARLAND • LOUISE BEAVERS
ALL NEXT WEEK
PLAZA

PLAZA NOW TILL SAT.
SMASHING THE RACKETS
CHESTER MORRIS
Frances Mercer • Rita Johnson • Bruce Cabot
RKO-RADIO PICTURE
AIR DEVILS with LARRY BLAKE DICK PURCELL
A NEW UNIVERSAL PICTURE
PLUS — CARTOON — NEWS
12-1, 10¢ • 1-5, 15¢ • 5 On, 25¢

OAK BAY
"THE RETURN OF THE SCARLET PIMPERNEL"
BARRY BARNES - SOPHIE STEWART
ALSO
'SEZ O'REILLY to McNAB It's in the Bag
WILL MAHONEY WILL FYFFE
And "Lone Ranger"
Evening Show, 6.30, 25¢
Mat. Sat., 2 p.m. (not cont.), 15¢

STARTS MONDAY!
5TH ANNUAL
SHRINE INDOOR CIRCUS
HORSE SHOW BUILDING, WILLOWS PARK
6 - BIG NIGHTS - 6
MON., APRIL 24 TO SAT., APRIL 29
MATINEES: WEDNESDAY, SATURDAY
NEW SHOW! NEW FACES! NEW THRILLS!
ADMISSION: 40¢

Orient Trade for Canada

In Preferred Position When Reconstruction Starts, Says Col. Nelson Spencer

"We Canadians are in a preferred position over there and we should look after it and capitalize it," said Col. Nelson Spencer of Vancouver on returning from the Orient yesterday afternoon by the liner Empress of Asia.

"What impressed me most in China and Japan was that Canadians are extremely popular; they seem to have caught the imagination of the Orient people.

"There is a potential market in the Far East and we should be ready to take advantage of the tremendous development that is bound to take place when hostilities cease and reconstruction begins," he said.

It was with the object of making a trade survey in China and Japan that Col. Spencer made the trip across the Pacific.

MADE CLIPPER FLIGHT

He took to the air on the outward trip to conserve time, flying from Treasure Island to Manila in the Pan-American Airways Philippine Clipper.

The flight from San Francisco to Honolulu was made overnight in 19 hours. After that it was all daylight flying, with night stops at Midway, Wake and Guam en route to Manila. Col. Spencer reached Hongkong March 17. "It was a great trip. I wouldn't have missed the flight for anything," he said.

"When we crossed the meridian, Captain Turner, the plane's pilot, zoomed several thousand feet upwards and then lost altitude even more quickly. Afterwards I asked him the reason and he jocularly replied: 'We just passed the meridian and I had to jump over it.' It was at 11.15 on Monday, and in the flash of an eye, it was 11.15 Tuesday."

In telling of the smoothness and comfort of the trans-Pacific flight, Col. Spencer added "but there was always that uneasy thought of the great void below if anything went wrong with those purring motors."

SHANGHAI HAPPY CITY

Shanghai, although fighting is almost daily going on at her very door, is by no means a depressed city, asserted Col. Spencer. "I have never seen a happier people or a more optimistic spirit," he said. The refugee problem is a tremendous one, with thousands seeking the safety of the foreign settlements.

"Business is transacted as usual and The Bund along the Wangpoo is constantly seething with traffic."

Col. Spencer said Charles Gordon, a former Victorian, and representative of the Anglo-Canadian Shipping Company Ltd. and the North Pacific Shipping Company Ltd., was making good in a big way at Shanghai. He has acquired a steamer and is now engaged in the China coast trade.

"The coastal shipping of China seems to be in a very prosperous state," he said.

JAPAN'S AIMS

"The best opinion in the Orient is that Japan cannot control the whole of China and that she don't want to," replied Col. Spencer when asked his views on the conflict in the Far East.

"The view taken in well-informed quarters is that Japan would be satisfied to retain China's four northern provinces as well as Manchokuo."

"She would then have control of adequate cotton-growing territory for her textile industries, wool from Mongolia and immense iron and coal deposits in the North China area."

Mrs. Spencer met her husband at the boat here and went on to Vancouver with him.

Unions Divided On Picketing

P. E. Harris Resigns As Head of Pacific N.W.-Oriental Line

SAN FRANCISCO (AP)—The Maritime Federation of the Pacific found itself united with the Sailors' Union of the Pacific today on opposition to use of "non-union" hiring halls but opposed as to methods of protest.

Z. R. Brown, district secretary of the federation, announced last night a special meeting of his organization had voted to join the American Federation of Labor's S.U.P. in opposition to government "hiring halls" but to refuse to recognize any picket lines placed "indiscriminately against ships and docks not directly concerned in the dispute."

The sailors' union Wednesday voted to call a coastwide strike should the Federal Maritime Commission man four freighters of the new federal sponsored Pacific northwest Oriental line with east coast crews.

The S.U.P. is not a member of the martime federation, which includes both C.I.O. and A.F.L. affiliated unions.

SEATTLE (AP)—P. E. Harris announced his resignation as president of the Pacific Northwest-Oriental Line, Inc., after saying he doubted any ships would be sent from the east coast for the proposed United States government - sponsored steamship service because of labor troubles.

Pilots' Lookout

Br. Ss. Jutland arrived at Ogden Point elevator from Barry, Wales, 7 p.m.; posted to sail for Fraser River, 1 p.m.

Br. Ss. Templeyard left Canadian National docks for Cowichan Bay, 2 p.m.

Br. Ss. Wearpool left Canadian National docks for Port Alberni, 3 p.m.

Br. Ss. Trekieve left Canadian National docks for Port Alberni, 5 p.m.

Ger. Ms. Portland, for Vancouver, passed 10 a.m.

Br. Ss. King Arthur, for Fraser River, passed 7.30 a.m.

Spoken By Wireless

April 20, 8 p.m.—Shipping:

EL SEGUNDO, Philippines for Seattle, 200 miles west of Estevan.

RESTORER, Victoria for Midway Island, 1,533 miles from Victoria.

EMPRESS OF CANADA, Yokohama for Victoria via Honolulu, 405 miles east of Yokohama.

ALBERTOLITE, San Pedro for Vancouver, 928 miles from Vancouver.

SANSPEUR, San Francisco for Vancouver, 660 miles from Vancouver.

WEARPOOL, Victoria for Port Alberni, due Port Alberni 7 a.m.

HAVELLAND, Panama for Japan, 700 miles east of Honolulu.

PRINCE JOHN, arriving Prince Rupert.

AMUR, James Island for Stewart, 88 miles from Stewart.

April 21, noon.—Weather:

Estevan—Cloudy; east, light; 29.81; 47; sea, smooth.

Pachena—Overcast; southeast, moderate; 29.85; 48; light swell.

Swiftsure—Overcast; calm; 29.85; 48; gentle westerly swell.

Cape Lazo—Cloudy; calm; 29.81; 50; sea, smooth.

Around the Docks

CAPT. GOOLD IN LINE FOR HOLIDAY

Capt. George Goold, commander of the Canadian Pacific liner Empress of Asia, is in line for leave ashore and he will probably be missing from the Asia's bridge when she sails April 29 on her outward voyage to the Orient. The skipper, following his arrival from China and Japan via Hawaii yesterday afternoon, said he was due for leave and was looking forward to a holiday ashore. In the event of Capt. Goold taking a vacation, the Empress of Asia will go out in charge of the staff captain, Capt. M. J. D. Mayall.

Yacht Sanspeur Coming

The Duke of Sutherland's yacht Sanspeur, which was ashore on the Mexican coast recently, is now bound up the coast en route to Victoria and Vancouver, it was learned today by Canadian Government radio.

The Duke, with a party of distinguished guests, was aboard when the yacht went aground, and it is expected he is coming here with the pleasure craft, which is one of the finest of her type afloat.

The Spanspeur was reported 600 miles off Victoria last night.

Jutland Loading Grain

Docking here at 7 last night after a good run out in ballast from Barry, Wales, via Panama, British Ss. Jutland was today loading 1,285 tons of wheat at the Ogden Point elevator of the Gillespie Grain Company. The grain being shipped here totals 48,000 bushels, and will be delivered in England.

The vessel is expected to get away today.

Nootka Hauled Out

The Dominion Government minesweeper Nootka was hauled out on the marine ways of Yarrows Limited yesterday for her first overhaul since she was put into commission.

The Nootka was built last year at the Yarrows plant at Esquimalt. She will be floated on the completion of her overhaul at the week-end.

Lumber Ships Clear

The lumber carriers Wearpool and Trekieve, completing the loading of their cargoes at Ogden Point assembly plant, cleared yesterday for Port Alberni.

The Templeyard also got away yesterday afternoon, proceeding to Cowichan Bay.

Gulf Islands Cruises

Combination bus and ferry cruises to the Gulf Islands will be resumed on May 3, it is announced by the joint operators, Vancouver Island Coach Lines and Gulf Islands Ferry Company.

The first Wednesday cruise will be an all-day trip to Port Washington, North Pender Island, through Trincomali Channel and Active Pass to Mayne Island, and to Galiano Island on the other shore of the pass. Passengers will have the opportunity of spending seven hours at Port Washington, or four hours at Mayne or Galiano Islands, before being picked up by the ferry on the return trip.

Special buses will leave the Broughton Street depot here at 9 in the morning, connecting at Swartz Bay with the ferry, Ms. Cy Peck, at 10. It is planned to operate these cruises every Wednesday through the summer months.

COPPER AT 10 CENTS

NEW YORK (CP)—The domestic copper price was cut ¼ cent a pound again today, making the quotation 10 cents a pound. A leading custom smelter made the slash, as it did yesterday.

The price now has come down 1¾ cents a pound since April 3, when the same smelter started a series of cuts which other domestic copper interests matched.

More fun for your money when you go EAST on the OLYMPIAN

to the New York World's Fair

See more this summer! Visit glamorous Yellowstone en route East or go right through to the World's Fair grounds by merely walking from one train to another at Chicago and New York. Enjoy 656 thrilling miles of electrified travel.

Hiawatha-type coaches, tourist and standard sleepers, club-observation car and open observation cars in summer. Delightful dining car meals for as little as 50¢. Off-the-tray service—sandwiches 10¢, pie 10¢, coffee 5¢.

Lowest rail-fares on the air conditioned OLYMPIAN to Chicago, New York and other eastern cities.

$90.00 and up To NEW YORK return via SAN FRANCISCO Visit both Fairs!

For full information and New York Fair folder, ask

Victoria Office
902 Government St.
Phone Garden 7041
Eric Marshall, Agent

Agents for Trans-Atlantic Steamship Lines

The MILWAUKEE ROAD

BARGAIN FARES
FROM VICTORIA
WEDNESDAY, APRIL 26
to
WEST KOOTENAY AND KETTLE VALLEY POINTS
and Return

Midway	$11.65
Grand Forks	12.45
Trail	14.70
Nelson	15.05
Kaslo	16.40
Nakusp	16.55
Lardeau	16.85

Correspondingly Low Fares to Other Points
Good in Day Coaches Only. No Baggage Checked

Tickets good leaving Victoria only on 1.55 p.m. sailing Wednesday, April 26, connecting at Vancouver with 7.45 p.m. train same date. Return trip to be completed by Monday, May 8.

G. BRUCE BURPEE
General Passenger Agent
Vancouver, B. C.

Canadian Pacific

Wheat

WINNIPEG (CP) — Easiness at Liverpool, together with an apparent improvement in European political conditions, caused wheat futures prices to dip slightly at Winnipeg today. Operations were quiet and at the close values were ⅜ to ⅛ cent lower, May at 61, July 62¼ and October 63⅜.

The export demand for Canadian wheat which for the last few days has reached a daily mark of at least 4,000,000 bushels, fell off to 500,000 bushels.

Liverpool finished ½ to ⅝d down when it weakened following a lull in demand for actual wheat believed to have been caused by a more hopeful outlook regarding the European political situation. Buenos Aires held unchanged.

Apart from a light export interest in barley, pit trading in coarse grains was featureless. Cash wheat business was quiet.

(By H. A. Humber Ltd.)

Wheat—	P. Clo.	Open	High	Low	Close
May	61-3	61-1	61-2	61	61
July	62-4	62-1	62-3	62-1	62-2
Oct.	63-4	63-3	63-4	63-2	63-3
Oats—					
May	29-3	29-3	29-2	29	29
July	29-2	29-1	29-3	29-1	29-1
Oct.	29	29	29	28-7	28-7
Rye—					
May	40-6				40-1
July	41-2	41-1	41-1	40-6	40-6
Oct.	41-6	41-7	41-7	41	41-4
Barley—					
May	38-6	38-5	38-5	38-3	38-4
July	37-4	37-3	37-4	37-2	37-2
Oct.	36-7	36-7	36-7	36-4	36-4

Cash Grain Close

Wheat—1 hard 61½, 1 northern 60⅝, 2 57⅝, 3 53⅝, 4 48⅝, 5 44, 6 41, feed 40½, track 61. Amber Durum—1 52, 2 49, 3 48, 4 44, track 52. Garnet—1 52⅛, 2 49⅝, 3 44½.

Oats—2 cw. 28¾, 3 26½, 1 feed 25⅝, 2 24¾, 3 22¾, track 29.

Barley—2 row, 41⅛, 6 41¼, 3 cw. 37⅝, 4 36⅝, 5 35⅝, 6 34⅝, track 41⅛.

Flax—1 nwc. 153, 2 cw. 149, 3 135½, 4 130½, track 153½.

Rye—1 cw. 39⅝, 2 39⅝, 3 35⅝, rej. 2 32⅛, track 40⅛.

INDEMNITIES FOR SATURDAY
(By H. A. Humber Ltd.)
Winnipeg

Wheat—	Bid	Offer
May	60-7	61-1
July	62-1	62-3

CHICAGO (AP)—Activity in the international wheat market diminished today, resulting in a slump in futures trading here.

Prices were fractionally lower most of the session in sympathy with declines at Liverpool. Most of the trading was done by elevator, shipping and milling interests changing positions among the various futures contracts.

(By H. A. Humber Ltd.)

Wheat—	P. Clo.	Open	High	Low	Close
May	69-2	69	69-3	69	69-1
July	68-2	67-7	68-1	67-7	67-7
Sept.	68-4	68-3	68-4	68-3	68-4
Corn—					
May	49-2	49-3	49-4	49-2	49-3
July	50-6	50-4	50-5	50-4	50-4
Sept.	51-2	51-2	51-3	51-1	51-3
Oats—					
May	30-4	30-5	30-7	30-4	30-5
July	28-1	28-2	28-3	28-1	28-3
Sept.	27-2	27-2	27-3	27-1	27-3
Rye—					
May		41-5	41-5	41-3	41-4
July		42-7	43	42-5	42-7
Sept.		44-1	44-2	44-1	44-2

Metal Prices

LONDON (AP)—Bar gold 148s 6½d, unchanged. (Equivalent $34.76.)

LONDON (AP)—Bar silver 20d, off 1/16.

MONTREAL (CP)—Bar gold in London down 1c at $34.94 an ounce in Canadian funds; 148s 6½d in British. The fixed $35 Washington price amounted to $35.17 in Canadian.

LONDON (AP)—Closing: Copper, standard, spot, £41 13s 9d; future, £42; both off 7s 6d. Electrolytic, spot, bid, £47 10s, off 10s.

Tin, spot, £220, up £1 5s; future, £218, up £1 10s.

Zinc, spot, £13 8s 9d; future, £13 12s 6d; both off 1s 3d.

NEW YORK (AP)—Copper, easy. Electrolytic, spot, 10.00 to 10.25; export, 10.15.

Tin, firm; spot and nearby, 47.85; forward, 47.55.

Lead, steady; spot, New York, 4.75 to 4.80; East St. Louis, 4.60.

Zinc, steady; East St. Louis, spot and forward, 4.50.

MONTREAL (CP)—Silver futures closed steady and unchanged today. No sales. Bid: April, 41.00.

Calgary Livestock

CALGARY (CP) — Receipts at noon: Cattle 21; calves six; hogs 169; sheep 387.

Cattle market slow. Medium to good butcher steers 5.75 to 6.50; common to medium heifers 4.50 to 5.50; good fed calves 6.50 to 6.65; good cows 4.00 to 4.50; good to choice veal calves 6.00 to 7.00; good feeder steers 4.00 to 4.85.

B.C. Building Leader

OTTAWA (CP)—Building permits issued in 58 cities in Canada in March totaled $3,351,194 compared with $3,561,517 in March, 1938, a decrease of $210,325, the Dominion Bureau of Statistics reported yesterday. Permits in the first three months of 1938 totaled $6,951,985 compared with $7,885,100 in the same period last year.

Building permits issued by western provinces with figures for March, 1938, in brakets: Manitoba $92,125 ($55,550); Saskatchewan $34,376 ($30,990); Alberta $165,219 ($153,491); British Columbia $710,300 ($827,913).

Nitinat Launched

NEW WESTMINSTER (CP)—Dominion Fisheries Department's new patrol cruiser Nitinat, launched here Wednesday night, will be towed to Vancouver for installation of engines, and it is expected she will be ready for patrol work in about five weeks.

While 200 spectators looked on, the vessel slid down the ways into the North Arm of the Fraser River here, after being christened by Miss Margaret Reid, daughter of Tom Reid, Liberal member of parliament for New Westminster.

Market Marks Time

NEW YORK (AP) — The stock market shifted from one foot to the other today and made little or no progress.

In one of the most sluggish sessions of the past year, leading issues generally moved in minor fractions and closing trends were indefinite.

With the ticker tape frequently dozing for a minute or so at a time throughout the proceedings, transfers approximated 400,000 shares.

Stocks in favor most of the day were American Telephone, Santa Fe, Bethlehem Steel, General Motors, Goodyear, Sears Roebuck, Sperry, Eastman Kodak, Union Carbide and U.S. Gypsum. Some of these ultimately slipped.

Inclined to waver were U.S. Steel, Anaconda, U.S. Rubber, Westinghouse, Johns-Manville, American Smelting and Owens-Illinois.

Foreign dollar loans led a selective upturn in the bond department.

Commodities were uneven. Near mid-afternoon sterling and the French franc were a shade lower in terms of the dollar. The former was quoted $4.67⅞ and the latter 2.64¾ cents.

(By H. A. Humber Ltd.)

Dow Jones averages closed today as follows:
30 industrials 128.71, up 0.30
20 rails 25.75, off 0.11
15 utilities 22.37, up 0.12
40 bonds 88.03, up 0.14
Total sales—390,000.

	High	Low	Close
Air Reduction	50		50
Allied Chemicals	157-6	157	157-4
Allis Chalmers	32-2	32	32
Allied Stores	7-6		7-6
American Can	90-6	88-2	90-6
American Celanese	16-5	16-1	16-4
American For. Power	2-3	..	2-3
American L. and Z.	4-6	..	4-6
American Locomotive	17-5	..	17-5
American P. and L.	4-3	4-2	4-3
American Radiator	12-1	11-7	11-7
American Rolling Mills	13-6	13-4	13-6
American Smelter	40	39-5	40
Amer. Tel. and Tel.	157-3	156-4	156-4
American Tobacco	80-5	80-4	80-5
American Waterworks	9-4	9-2	9-3
Anaconda Copper	23-4	23	23
Atchison Railway	28-2	27-2	27-2
Atlantic Refining	19-3	..	19-3
B. and O. Railway	5	..	5
Baldwin Locomotive	11-2	..	11-2
Bendix Aviation	20-4	20-3	20-4
Beth. Steel	56-6	55-2	56-2
Boeing	21-6	21-1	21-1
Borden	18-6	..	18-6
Borg Warner	22-6	22	22-2
Briggs	20	19-4	19-5
Canada Dry	14-2	13-7	14-1
C. P. R.	3-6	3-4	3-4
Caterpillar Trac.	43-6	..	43-6
Cerro de Pasco	38	36	36
C. and O. Railway	32	31-3	31-3
Chrysler	63-1	62	62-4
Columbia Gas	6-1	6	6-1
Commercial Credit	45	43-4	44
Commercial Solvent	10-3	..	10-3
Commonwealth and So.	1-2	..	1-2
Consoleum	21-4	..	21-4
Con. Edison	30-3	30	30
Cont. Can	37-2	36-6	37-2
Cons. Oil	7-5	..	7-5
Cons. Aircraft	19-1	19	19
Cont. Oil	23-6	23-4	23-6
Crown Zellerbach	10-5	10-4	10-5
Crucible Steel	28-5	28-4	28-5
Curtiss Wright	5-2	5-1	5-1
Do. A	23-2	22-6	22-7
Deere and Co.	18-1	..	18-1
Douglas Aircraft	61	60	60
Dupont	140-2	139-4	140-2
Eastman Kodak	142-3	140-2	142-1
El. Auto Lite	27-4	27	27
El. Power and Lite	7-5	7-4	7-4
Fairbanks Morse	27-4	..	27-4
General Foods	41-7	41-2	41-6
Gen. Electric	35-3	34-6	34-7
General Motors	42	41-2	41-5
Goodyear	25-4	25	25
Granby Copper	5-4	..	5-4
Great Northern	19-7	19-1	19-5
Great West Sugar	26	..	26
Hudson Motors	5-3	..	5-3
Hupmobile Motors	1-1	..	1-1
Inspiration Copper	10-7	10-4	10-7
Int. Harvester	56-6	56	56
Int. Nickel	46-4	45-7	45-7
Ind. Rayon	20-1	..	20-1
Int. Tel.	6-4	6-3	6-3
Ill. Central	11-4	11-2	11-2
Johns Manville	72-4	71-2	72-4
Kennecott Copper	31-4	31	31
Kresge	22-5	22-4	22-5
L. and M. Tobacco	101	..	101
Ludlum Steel	16-2	..	16-2
Loew's	39-7	38-7	39-4
Mack Truck	22-2	22	22-2
Mexican Seaboard	17-6	..	17-6
Montgomery Ward	45-3	44-7	44-7
Nash Kelvinator	6-6	6-4	6-5
National Biscuit	25-1	..	25-1
National Dairy Products	15-2	15	15-1
National Distilleries	24-4	24-1	24-4
National P. and L.	7-3	7-2	7-3
New York Central	14-3	14	14
North American Co.	21-5	21-4	21-4
North American Avi.	14-6	14-1	14-3
Northern Pacific	8-4	8-1	8-2
Ohio Oil	7-2	..	7-2
Owens Ill. Glass	56-6	56	56-6
Pacific Gas and Elec.	30	..	30
Packard	3-3	..	3-3
Paramount Pictures	8-1	8	8
Pennsylvania Railway	17-7	17-4	17-6
Phillips Pete	34-2	33-4	33-4
Pullman	27-2	26-6	27
Pure Oil	7-6	..	7-6
Radio	6-7	6	6-2
Remington Rand	11-5	11-4	11-5
Republic Iron and Steel	15-4	15-2	15-2
Reynolds Tobacco	38-4	38-2	38-2
Safeway Stores	32-6	32-5	32-6
Schenley	13-5	..	13-5
Sears Roebuck	66-6	65-7	65-7
Shell Union	11-2	..	11-2
Socony Vacuum	12	11-7	12
Southern Pacific	12-3	12-2	12-3
Southern Railway	13-6	13-2	13-2
Sperry Corp.	40-1	39-3	39-5
Standard Brands	6-1	..	6-1
Standard Gas	2-5	..	2-5
Standard Oil Cal.	26-5	..	26-5
Do. N.J.	47-7	46-2	46-3
Stewart Warner	8-1	8	8
Superior Oil	2-1	..	2-1
Studebaker	6-4	..	6-4
Texas Corp.	38-3	38-1	38-3
Texas Gulf	28-4	..	28-4
Timken	38	..	38
Trans-American	5-7	..	5-7
Twentieth Century Fox	18-5	18-2	18-5
Union Carbide	74-5	74	74-1
Union Oil Cal. xd.	16-4	..	16-4
Union Pacific	88	87-6	87-6
United Aircraft	36	35-4	35-4
United Airlines	10-1	9	10-1
United Corp	2-5	2-4	2-5
United Fruit	74	73-2	73-4
United Gas and Imp.	11-6	11-5	11-6
U.S. Pipe and Foundry	39-5	39-4	39-5
U.S. Indus. Alcohol	15	..	15
U.S. Realty	3-7	..	3-7
U.S. Rubber	36-3	35-4	35-5
U.S. Smelting	52	51	52
U.S. Steel	47-7	47-2	47-4
Vanadium	19-5	..	19-5
Warner Bros.	4-7	4-6	4-7
Westinghouse Airbrake	20-6	20	20-6
Westinghouse Electric	91	89-4	90
Western Union	18-7	18-6	18-7
White Motor	8-6	8-4	8-4
Woolworth, xd.	43-3	42-5	42-5
Youngstown S. and T.	34-3	34	34-1
Zenith Radio	15-7	15-1	15-5

Calgary Oils

CALGARY (CP) — Most oils were unchanged in listless dealings on Calgary Stock Exchange today. Transfers totalled 5,900 shares.

Sunset advanced 1¾ at 34¾ and Calmont a point at 35. Anglo-Canadian eased one at 94.

MONTREAL (CP)—Spot: Copper, electrolytic, 11.60. Tin, 55.65. Lead, 4.50. Zinc, 4.25. Antimony, 15.00. Per 100 lbs., f.o.b. Montreal, five-ton lots.

CLIMB CONTINUES

MONTREAL (CP) — Stock market prices continued to climb the recovery ladder late today.

National Steel Car dropped ½. Bell Telephone gained three. Montreal Power, Shawinigan and Brazilian were slightly higher.

Nickel and Consolidated Smelters increased ½ and ¼, respectively.

Steel of Canada and Canada Cement dropped ⅞ and ¼. International Pete and Imperial Tobacco marked up narrow gains.

(By James Richardson and Sons)

	Bid	Asked
Ass. Brew.	14½	15
Do. pfd.	109	110
Bathurst Paper	6	6¼
Building Products	15	15½
Canadian Northern Power	15¼	17
Canadian Steamships	2	2½
Do. pfd.	8	
Canadian Car and Foundry	10⅝	11
Do. pfd.	27	27½
Canadian Celanese pfd.	95	100
Canadian Converters		7
Canadian Alcohol A	150	185
Cockshutt Plow	5	5½
Consolidated Smelters	46⅝	47¼
Crown Cork	24½	25½
Dominion Bridge	25⅝	26½
Dominion Coal pfd.	16	17
Dominion Tar	4⅝	5¼
Do. pfd.	73	78⅞
Dominion Textiles	60	
Gatineau Power pfd.	87	88½
Hamilton Bridge	125	150
Do. pfd.		25
Hollinger	14	14¼
Howard Smith	10	11
Do. pfd.		92¼
Hudson Bay M. and S.	29½	29¾
International Nickel	46	46⅝
Lake of the Woods	14	
Massey-Harris	4½	4⅝
Montreal Cottons pfd.	98	100
Montreal Power	30⅛	30¼
National Breweries	42⅛	42½
National Steel Car	47	47¼
Ogilvies	25	25½
Ottawa Power		15
Penmans		40
Power Corporation	9	9⅜
Price Brothers	9⅝	10
Do. pfd.	36	42
Rolland Paper	7	
St. Lawrence Corp. pfd.	8¾	9⅛
St. Lawrence Paper pfd.	24	27½
Sherwin-Williams		11
Steel of Canada	69½	70
Do. pfd.	67	
United Steel	3⅝	..
CURB		
Abitibi	65	70
Do. pfd.	4¼	4¾
Bathurst B	175	200
Brewers and Distillers	4⅝	4⅝
Canadian Sugar	27½	28
Canadian Malting	32¾	33
Canadian Vinegars	11⅛	13
Canadian Breweries	105	110
Do. pfd.	18¼	18½
Canadian Vickers	5	5¼
Commercial Alcohol	170	180
Consolidated Paper	4	4⅛
Cub Aircraft	125	130
Dominion Stores	4½	5¼
Donnaconna A	3¼	3½
Fairchild	3¼	3½
Fleet Aircraft	6¾	7
Fraser Company	7	9
International Paint	2¼	2½
Do. pfd	10	14
Massey-Harris pfd.	30¼	35
Page Hersey		98
Hiram Walker	40	41½
Do. pfd.	19½	20
BANKS		
Commerce		170
Montreal	214	220
Nationale	162	

BELL CLIMBS TO 175

TORONTO (CP) — Toronto stock market again chalked up a moderate advance on light turnover today. Volume was around 325,000 shares.

Walkers common advanced a point or more and Bell Telephone was take up to 175 for a net gain of 2½.

British American Oil, International Petroleum and Canadian Oil closed higher. Canada Malting posted a half gain.

Powell Rouyn changed hands on a rise to 1.70. The close around 1.62 was up 11. Central Patricia, Pickle Crow, Sylvanite and Wright-Hargreaves posted moderate gains.

(By A. E. Ames & Co.)
(9 a.m.)

	Bid	Asked
Bell Telephone	173½	175
Brazilian T. L. and P.	9⅜	10
B.A. Oil	20¼	20½
B.C. Power A	23⅞	24½
Canada Malting	32	33
Canadian Pacific	3⅝	3⅞
Dominion Bridge	25¼	26
Fanny Farmer	20	20½
Ford A	18⅞	19¼
Goodyear Tire com.	68	72
Gatineau Power pfd.	87	88½
Hiram Walker G. and W.	39¾	40
Do. pfd.	19½	20
Imperial Oil	15⅜	15⅝
Imperial Tobacco	15⅞	16
Inter. Petroleum	24⅝	25
Loblaw Groc. A	22¼	24¼
McColl Frontenac pfd.	87	89
Montreal Power com.	30	30½
Ogilvie Flour	24	25
Royalite Oil	33	34¾
Shawinigan W. and P.	19	19¼
Steel of Canada	70	71
Bank of Montreal	218	
Royal Bank	183	185

(By J. W. Jones Ltd.)

	Bid
Aldermac	30
Base Metals	16
Bankfield	18
Buffalo Ankerite	1175
Canadian Malartic	69
Cartier Malartic	3
Central Patricia	222
Chemical Research	30
Cons. Chibougamau	17
Dome Mines	3062
East Malartic	225
Eldorado	125
Falconbridge	490
Federal Kirkland	4
Francoeur	16½
Gunnar Gold	41
Hard Rock	97
Hollinger	1400
Howey Gold	27
Hudson Bay	2925
Jacola	5¼
Jellico	5¼
J.M. Consolidated	4¼
Kirkland Lake	135
Lake Shore	4050
Leitch Gold	70
Little Long Lac	265
McIntyre	5250
McKenzie Red Lake	112
McLeod Cockshutt	191
McWatters Gold	40
Macassa	420
Mining Corp.	118
Moneta	98
Nipissing	135
Noranda	7462
O'Brien Gold	225
Pamour Porcupine	300
Paymaster	35½
Pend Oreille	131
Perron Gold	163
Pickle Crow	470
Powell Rouyn	164
Premier Gold	190
Preston East Dome	130
Privateer	110
Red Crest	4
Reno Gold	31½
Sheep Creek	104
Shawkey	2½
Sherritt Gordon	94
Siscoe	96
Sladen Malartic	41
Stadacona	48
Sudbury Basin	198
Sullivan	80
Sylvanite	305
Teck Hughes	395
Texas Canadian	80
Thompson Cadillac	12¼
Toburn	170
Ventures	455
Waite Amulet	595
Wright Hargreaves	790
Winoga	4

A. E. AMES & CO.
LIMITED
INVESTMENT SECURITIES
NEW YORK MONTREAL — VANCOUVER TORONTO VICTORIA — WINNIPEG LONDON, ENGLAND
310-315 Belmont House — Telephones E 4171-2-3

GATINEAU POWER CO.
Information of Interest to Bondholders
BURNS & WAINWRIGHT LTD.
415-6-7 CENTRAL BUILDING — PHONES G 8157-8

Magazine "LIBERTY," April 29, 1939
"Turner Valley—Give us a free hand for a few more years and we will make this country one of the greatest petroleum sources on earth."
"The Alberta Oil Industry paid to its investors in dividends and Royalties, approximately $5,000,000 during 1938."
Clients who purchased
Royal Canadian No. 2 Gross Royalty and
Royalite No. 36 Gross Royalty BEFORE THE WELLS CAME INTO PRODUCTION are currently earning at a rate of 45% to 35% on the former and 40% on the latter, with production approximately 1/5th of capacity.
Opportunities for purchasing Gross Royalties on properties BEFORE THE WELLS COME INTO PRODUCTION appear to be drawing to a close in the proven area in the South Turner Valley Field.
BOORMAN INVESTMENT CO. LTD.
614 VIEW STREET — E 2132

RICHARDSONS
Established 1857
STOCKS — BONDS — GRAIN
JAMES RICHARDSON & SONS
Government at View—Phone G 1138 — In Vancouver—Hastings at Howe

MONEY TO LOAN
ON FIRST MORTGAGE—PRIVATE FUNDS
AGENTS FOR NATIONAL HOUSING ACT — Low Rate of Interest
BROWN BROS. LTD.
314-5 PEMBERTON BLDG. — PHONES E 1183-4

Bonds

NEW YORK (AP) — Foreign dollar loans enjoyed some substantial gains in the bond market today.

Italy's 7s of '51 were up more than 2 at noon, Rome 6½s up more than a point and Great Consolidated Electric Power of Japan 7s up about 2.

FOREIGN
(By Burns & Wainwright Ltd.)

	Bid	Asked
Australia 4½% 1956	89.75	91.50
Bolivia 7% 1958	2.50	4.00
Chile 6% 1961	11.50	13.50
Colombia 6% 1961	24.50	26.50
French 7% 1949	105.00	
German 4½% 1963	17.25	18.75
Italy 7% 1951	55.00	57.50
Japan 6½% 1954	78.00	80.50
Peru 6% 1961	9.75	10.50
Sydney 5½% 195	95.00	97.50
United Kingdom 4% 1990	95.25	97.25

Above prices in New York.

PROVINCIAL

	Bid	Asked
Alberta 4% 1954	50.50	53.50
Do. 5% 1955	55.50	58.50
British Columbia 4% 1957	91.50	94.50
Do. 4½% 1953	92.25	100.25
Do. 5% 1954	100.50	103.00
Manitoba 4½% 1960	81.50	85.00
Do. 5½% 1958	88.50	91.50
New Brunswick 4½% 1961	105.50	107.50
Nova Scotia 3% 1956	93.50	95.50
Ontario 3% 1951	98.00	99.50
Quebec 3% 1951	94.00	96.00
Saskatchewan 4½% 1951	77.50	80.50
Do. 5½% 1952	67.50	71.50
Do. 6% 1952	70.50	74.50

CORPORATION

	Bid	Asked
Abitibi 5% 1953	43.25	45.75
B.A. Oil 4% 1945	102.25	104.75
Brown Co. 5½% 1946	29.25	31.75
Calgary Power 5% 1960	101.50	104.00
Canada Cement 4½% 1951	103.25	105.75
Canada Steamship 5% 1957	83.25	85.75
C.P.R. 3% 1945	82.25	85.75
Do. 3½% 1951	79.25	82.75
Dominion Tar 4½% 1951	101.25	103.75
Famous Players 4½% 1951	100.50	102.75
Gatineau Power 5% 1949	102.75	105.25
General Steelwares 4½% 1952	95.25	
Massey Harris 5% 1947		92.75
McColl Frontenac 4¼% 1949	98.75	101.25
Shawinigan 4% 1961	103.50	106.00
Simpsons Ltd. 4¼% 1951	99.50	101.75
U. Grain Growers 5% 1948	89.25	92.75

DOMINION OF CANADA
(By A. E. Ames & Co.)

	Bid	Asked
4½% September 1940	103½	104½
5% November 1940	107¼	108¼
5% October 1943	111	112
4½% October 1944	110	111
4% October 1943-45	105½	107½
4½% February 1946	110¾	111¾
3¼% June 1946-49	102⅛	103⅛
3¼% October 1944-49	103	104
3¼% November 1948-51	101⅝	102⅝
4% October 1947-52	106⅝	107⅛
3% June 1950-55	99⅝	100⅝
3% June 1953-58	99	100
4½% November 1948-58	110¼	111¼
4½% November 1949-59	110⅞	111⅞
3¼% June 1956-66	100⅝	101⅝
3% Perpetual	92⅛	93⅛
3% January 1942-67 (N.Y.)	99¼	100¼

New York Curb

(By H. A. Humber Ltd.)

	Close
Aluminum Co. America	98¼
Aluminum Ltd.	111½
American Cyanide B	20½
American Gas Electric	34
Bath Ironworks	5½
Bell Aircraft	24⅝
Bellanca Aircraft	7¼
Carrier Corp.	12⅝
Cities Service	6⅛
Consolidated Copper	5⅞
Creole Petroleum	20
Electric Bond and Share	8⅛
Fisk Rubber	8⅛
Glen Alden Coal	4¼
Hecla Mining	7½
Humble Oil	59¼
Lockheed Aircraft	25
Mountain City Copper	4
Niagara Hudson Power	6⅜
Pantapec Oil	4⅜
Pittsburgh Plate Glass	94⅛
Sherwin Williams	93
Technicolor	17½
Tubize Chatton	8
Wolverine	5

Egg Prices

These prices are obtained daily from the office of the Dominion Government Poultry Products Inspection Service, Victoria, E 8622.

To producer, delivered cases returned:	
Grade A large	19c
Grade A medium	18c
Grade A pullets	17c
Wholesale to retail:	
Grade A large	23c
Grade A medium	22c
Grade A pullets	21c

Liverpool

LIVERPOOL (CP)—Today's per bushel wheat quotations, c.i.f. Liverpool, in Canadian funds at current sterling exchange rate, $4.70, as supplied by Broomhall:

	Today	Yest.
No. 1 Man. nor., Vancouver, early May	77½	77¼
No. 3 Man. nor., Atlantic, early May	72⅜	73⅜
French soft, April	57⅝	57⅝
Argentine, Rosafe, 63½ lbs., April	60⅜	60⅜
Jugoslavian	55⅛	54½
Australian, afloat	66⅝	66¼

Golds, Oils Favored

VANCOUVER (CP) — Prices were irregularly higher on the forenoon session of Vancouver Stock Exchange today. Trading was spread out between gold and oil stocks as transactions totaled 38,350 shares.

Bralorne Gold gained 5 cents at 10.25 and Kootenay Belle was up 4 at 1.24. Dentonia finished at 3, after 11,000 shares changed hands, fractionally higher than yesterday's closing bid. Privateer was up 1 at 1.12, while Hedley Mascot at 1.14 and Island Mountain at 1.24 remained unchanged. Sheep Creek at 1.04 and Big Missouri at 18 were each down a cent.

Home Oil firmed 3 at 2.23, while Anglo Canadian dipped two cents to 95. Sunset finished at 35, Model at 30, prairie Royalties at 19¾ and Mar Jon at 5¼.

Base metals were quiet and unchanged.

(By Mara, Bate & Co. Ltd.)

	Bid	Asked
MINES—		
Big Missouri	18	19
Bralorne	1015	1050
Cariboo Gold	212	220
Dentonia	3	3½
Fairview Amalgamated	4½	5
Golconda	4⅜	..
Grandview	4½	..
Grull Whiskne	2½	3¼
Hedley Mascot	113	114
Home Gold	⅝	1
Island Mountain	120	125
Kootenay Belle	122	125
Lucky Jim	1½	2
McGillivray Creek	21	..
Minto	1½	..
Nicola	2½	..
Noble Five	1⅞	2½
Pend Oreille	134	140
Pioneer Gold	236	..
Porter Idaho	1½	2½
Premier Gold	191	193
Privateer	110	111
Quatsino Copper	2½	3
Quesnelle Quartz	2¼	..
Reeves McDonald	22	25
Relief Arlington	10	10½
Reno Gold	32	34
Reward	2⅝	..
Rufus Argenta	½	..
Salmon Gold	10	10½
Sheep Creek	104	..
Silbak Premier	152	157
Taylor Bridge	2½	..
Vidette	6	8
Waverley	½	¾
Wellington	1⅛	1½
Wesko	1	..
Whitewater	2½	3
Ymir Yankee Girl	5½	7½
OILS—		
Amalgamated	⅝	¾
Anaconda	9	9½
Anglo-Canadian	94	95
A.P. Consolidated	15	18
Baltac	2	4
Brown Oil	19	21
C. and E. Corp.	203	210
Calmont	34	..
Commonwealth	24	24½
Commoil	35	..
Crow's Nest	½	¾
Dalhousie Oil	40	43
East Crest	7¾	9
Extension Oil	14½	15
Firestone	8	11
Foothills	60	..
Foundation	10	..
Freehold	3¼	5
Hargal	9½	..
Highwood Sarcee	16	..
Home Oil	221	223
Madison	3⅜	3½
Mar Jon	5⅜	5½
Mercury	6½	7
Merland	3½	4
McDougall Segur	13½	14¾
McLeod	2⅝	..
Mill City	4	..
Monarch	8½	..
National Pete.	11	..
Okalta	101	105
Pacalta	5	..
Prairie Royalties	19¼	..
Royal Canadian	17½	18½
Royalite	3300	..
Southend Pete.	4½	5
Southwest	34	35
Sunset	33¾	..
United Oil	7	..
Vanalta	6¼	..
Vulcan	48	..
MISCELLANEOUS—		
Capital Estates	125	150
Coast Breweries	118	119
Inter. Coal and Coke	32	34

London Market

LONDON (AP)—The stock market continued to improve today although trans-Atlantics moved irregularly following the late setback in Wall Street Thursday. The impending budget message, however, checked activity. Leading industrials advanced fractionally. British funds were strong and European bonds held firm. Kaffirs and base metals edged upward.

Closing: Brazilian $9⅝, C.P.R. $3⅞, International Nickel $45⅝, U.S. Steel $47½, Celanese Corporation of America £3⅝, Central Mining £15, Consolidated Goldfields 58s 9d, Crown £15¼, H.B.C. 19s 6d, Metal Box 75s, Mexican Eagle 7s, Mining Trust 2s, Rand £8⅛, Springs 26s 3d.

Bonds: British 2½% Consols £66⅛, British 3½% War Loan £93⅝, British Funding 4s 1960-90 £103⅝.

OUR BOARDING HOUSE, with Major Hoople

OUT OUR WAY— **By Williams**

Boots and Her Buddies **By Martin**

Bringing Up Father **By George McManus**

Mr. and Mrs.

Alley Oop **By V. T. Hamlin**

Freckles and His Friends **By Merrill Blosser**

Bela Lanan — Court Reporter **By L. Allen Heine**

Uncle Ray

Men Who Build Houses

V—THE HEATING MAN

When we go into a finished home, we may notice radiators or registers, but we do not see the part of the heating system inside the walls. Inside the walls are pipes of one kind or another, but they are hidden by the laths and plaster over them.

Modern forced-air furnace installation.

Several weeks ago, I looked at a house which was a little more than half built. This house was being fitted with a gas-burning furnace to supply "forced air" heat. Between the two-by-four "studs" in the walls, I saw quite a number of pipes. These pipes were not round—they were of oblong shape, measuring about four inches one way and 15 inches the other. The heating men spoke of them as stacks.

All told, there were about two dozen stacks in the house. Half of them were fitted to the furnace in such a way that they would carry hot air up into the rooms, and let it out of the walls near the ceiling. The other half of the stacks open near the floors. Their purpose is to draw in cool air from the rooms and take it down to the basement.

When cool air is brought to the furnace, it will be warmed and sent back. Thanks to a filter in a furnace of this kind, the air is strained as it makes its trips back and forth. The filter takes out dust; we are told it removes nearly all the dust, and this gives people better air to breathe.

Fresh air comes into the house when windows are raised, and when doors are opened for people to pass in and out. As I said some time ago, there is a certain amount of "leakage" of air into a house even when windows and doors are shut. This is not enough to provide all the oxygen-filled air needed for health, but heating experts say it amounts to a good deal.

The heating man must try to figure out how much leakage there will be, and must allow for fresh air coming through open windows. Then he works to figure the number of heat units needed to keep the home warm and comfortable. After he does this work, he decides the power of the furnace to be used and the number of stacks. He must be careful not to put his stacks in the way of the plumber's pipes!

Many theaters and other large buildings are air-cooled these days. An air-cooling system can be fitted with the furnace of a private house, but this is rather costly and is not in common use today.

Another system is being placed in some homes. It does not give real air-chilling, but it keeps the air moving through the house on hot days, and sends fairly cool air from the basement to the floors above. This is not very expensive and it makes air in upper parts of the house four of five degrees cooler than the air outdoors.

HOROSCOPE

SATURDAY, APRIL 22, 1939

This should be a profitable date for rounding up business affairs, according to astrology. Strongly benefic aspects dominate.

Good news concerning international agreements and peace pacts may be received before this month closes. Commerce will be stimulated and trade improved.

As nations make concessions, industrial groups will reflect the spirit displayed in international affairs. The seers warn, however, that there is potential victory for the weak, if right is represented.

Writers are under a most promising sign. Increased interest in newspapers and periodicals will benefit editors and publishers. Radio policies are to change and closer co-operation with the press is forecast.

Women should find this an important date for social affairs. It is most fortunate for weddings, since hearts and heads should be well balanced in guiding new partnerships.

Girls are warned that the stars presage odd economic changes in which men not only compete in the usual white-collar vocations but seek employment long assigned to women.

All women who hope to reach high positions in business and the professions must reveal unusual talents and must receive thorough education or training.

Persons whose birthdate it is have the augury of a year of hard work that promises profit. The wise will tell little of their plans or ambitions.

Children born on this day probably will be keen of wit and strong of intellect. Many of these subjects of Taurus depend for success upon brilliant personalities, but they will be energetic in whatever interests them professionally.

SIDE GLANCES By George Clark

"We want to buy a truck farm that's handy to a good market so we can drive in for fresh vegetables every day."

Dorothy Dix's Letter Box

DEAR DOROTHY DIX—I am a girl of 19 married to a seaman. We got along fine together until our little son was born. My husband doesn't want him and doesn't like children, so he says that if I don't give him away he is going to leave me. Going to sea and never coming back. He says I must make up my mind which one I want, him or the baby. But I want them both. Please tell me what to do.

WORRIED WIFE.

Answer: Keep the baby. He is a lot more worth having than that kind of a husband. Besides, your duty is to the helpless little creature you brought into the world. He can't look after himself, but your sailor can.

Anyway, a mother's love goes deeper and lasts longer than her love for any man. If you gave your baby away, to the last day of your life your heart would cry out for it and you would long for the feel of its head on your breast and its little hands clinging to yours.

But if your husband deserts you for no other reason than the unnatural one that he doesn't want to be bothered with his own child, you will forget him and he will be no more than a shadow that has crossed your path.

But you needn't take your husband's threat of leaving you because of the baby too seriously. He will probably go because he thinks he has to live up to his ultimatum, but he will almost surely return. For when he gets away from you and the baby Nature will work the miracle of fatherhood in him and he will no longer see the baby as a brat, but as HIS SON.

Many men have told me that at first they resented their new babies; that it took a little time for them to adjust themselvevs to the little red, squirming creatures and learn to love them, but after that—Oh, boy!

Today's Crossword Puzzle

HORIZONTAL

1, 8 First girl to swim the English Channel.
13 Money changing.
14 To cross-question.
16 Plant part.
17 Obtained.
18 Test.
19 Roosted.
21 Tent.
23 Typified.
26 Myself.
28 Measure.
29 Post Meridiem (abbr.).
30 Foe.
33 Inexpensive.
36 Pomace of grapes.
37 A jot.
38 Frosting.
40 Tutelar deities
41 Court.
42 Bone.
44 Either.
45 Speedily.
48 Valuable property.
52 New star.
54 Mexican pine.
56 Colored fabric.
58 2,000 pounds.
59 Spring chicken.
60 Circle part.
61 She was the most —— girl swimmer.
62 She became world —— after her feat.

VERTICAL

1 African tribe.
2 Ovum.
3 Tumult.
4 To carry.
5 To say.
6 Challenge.
7 Silkworm.
8 Wriggling.
9 Gaelic.
10 Street.
11 Building site.
12 And.
15 Pistol.
20 She is an ——
22 Compensation.
24 Moccasin.
25 Swimming —— her hearing.
27 To ordain.
29 House courtyard.
31 Roof finial.
32 Males.
34 To run.
35 Eternity.
39 Gazelle.
40 Fuel.
43 To ridicule.
45 To acknowledge.
46 Window part.
47 Unbleached color.
48 Dined.
49 Slave.
50 Kind of cheese.
51 Novice.
53 Indian.
55 Lubricant.
57 Small shield.

Answer to Previous Puzzle

SAFETY FIRST
YOU CAN GO
BUT
CAN YOU STOP?
We Will Examine Your Brakes
FREE
Brake Relining a Specialty
JAMESON MOTORS LTD.
740 BROUGHTON ST. G 1161

Dentists' Meeting

The annual convention of the B.C. Dental Association will be held in the Empress Hotel May 12 and 13. The association, of which Dr. E. W. Hetherington of Victoria is president, comprises the dentists of British Columbia, and to the convention will be invited members of the State Dental Associations of Washington and Oregon, and of the provincial association of Alberta and Saskatchewan.

Clinics and lectures by well-known men will follow the formal opening by Dr. H. E. Young, provincial health officer.

The chief clinician will be Dr. David W. McLear of Los Angeles, who will give a series of lectures on the subject, "A Life Program of Prevention in Everyday Dental Practice." Dr. McLean is a well-known lecturer and clinician, and is a graduate of New York University, professor of oral physiology and gnathodynamics in the University of Southern California and president-elect of the Southern California State Dental Association.

A golf tournament will be held at the Victoria Golf Club, Oak Bay, on the Saturday, and a dinner dance will be held in the Empress ballroom in the evening. The ladies will be looked after by a committee under the convenership of Mrs. E. W. Hetherington, and the program will consist of a series of receptions, drives, luncheons and teas, etc., ending up with the dinner dance.

Manager for Derby

OTTAWA (CP) — Lieut.-Col. Eric D. Mackenzie, comptroller of the household at Rideau Hall, home of the Governor-General of Canada, has been appointed business manager for the Earl of Derby, one of the wealthiest landowners in England, it was announced yesterday.

WHAT A RELIEF!
rub out RHEUMATIC PAIN AND STIFFNESS
MINARD'S
GREAT CANADIAN RUBBING LINIMENT
MINARD'S KING OF PAIN LINIMENT

O.K. by TEETH and TUMMY
SPRATT'S
Crunchy, flavorsome Spratt's will keep your dog's teeth and digestion sound, and provide a balanced ration. Twenty kinds of biscuits, ten kinds of biscuit foods to choose from.
Trade Enquiries to: Scott, Bathgate Co., Ltd., 1150, Hamilton Street, Vancouver. T. A. Brereton, 572, Michigan Street, Victoria, B.C.
SPRATT'S BISCUIT DOG FOODS

Boy Prodigy Champion

Lamar Crowson, Portland, 12 Years Old, Wins Piano Solo Honors in Festival

A 12-year-old boy, Lamar Crowson of Portland, walked away with the senior piano solo championship of the Victoria Musical Festival in First United Church last night with a sensational performance which also won for him the Willis Piano Company Cup for the highest marks in all the piano solo classes of the festival.

During the afternoon he had taken first place in the amateur open piano solo class with the exceptionally high mark of 89 and Arthur Benjamin, the adjudicator, noted an improvement in his playing at the evening concert.

The New Method Laundry Cup, held last year by Bernard Hick, symbolizes the senior championship.

Lamar Crowson played the lengthy first movement of Beethoven's Sonata in E Flat, Opus 31, No. 3, in a manner which led Mr. Benjamin to say: "He is a born pianist. . . . He has an extraordinary sense of performance and of the keyboard. His rhythm is always flexible and never rigid, and the range of color in his playing is perhaps his strongest point. His performance was built up architecturally. He's a grand lad—and just walks away with the championship."

Three other pianists competed in the championship class: Vera Wood, who in the afternoon had won the pre-intermediate solo class with a mark of 85; Marjorie Lea, winner of the intermediate class on Wednesday morning, and Martha Ferguson who placed first in the senior class on Tuesday.

Lamar Crowson will play at the final concert of the festival in the Empire Theatre at 7.30 tomorrow night.

BEST GRADE A SINGER

Douglas J. Kirkbride carried off the Columbia School of Music Cup for the highest marks in the grade A vocal solo classes at last night's concert with a score of 85-86—171 in the baritone section, in which he was the only entrant.

His performance was described by George Dodds as "very good work." "He is a good baritone and has spent enough time and care to make his voice very nearly his servant," the adjudicator added.

Mr. Dodds regretted there were not more entries, saying there was no place where a singer could learn so much as in a festival, not only from the adjudications, but by comparison of his own performance with that of others.

Gwendolyn's Cup for highest marks in the grade B vocal classes was presented during the evening to Lauretta McCall, winner of the soprano class on Wednesday.

FIRST UNITED RETAIN SHIELD

First United Church Choir retained the W. S. Jameson Coffee Company Challenge Shield in the grade A church choir section, with a mark of 171 against 167 for the only other competitor, Metropolitan United Church.

Dr. J. Frederic Staton said in his adjudication both performances were excellent, the winning singers working well together and producing singing of fine texture.

Eleanor Hotson won first place in the grade A soprano class with a mark of 84-85—169 for her singing of "The Yellowhammer's Song" by Bantock, and Liszt's "Die Loreley," the latter her own selection. Nedra Garff of Tacoma, singing Mackenzie's "Lift My Spirit Up to Thee," was second with 80-81—161.

Mr. Dodds commented on Miss Hotson's expressive and natural tone and fine sense of words.

Metropolitan C.G.I.T. retained the John I. Smith Challenge Cup for camp-fire music with a mark of 86. First United C.G.I.T. was second, a single point behind.

Dr. Staton praised the winners for being well in tune and giving good enunciation. Of the whole class, he said the performances were almost too rehearsed and "I longed once or twice to hear a voice that didn't blend."

JUNIOR CHAMPION

The junior piano championship, and with it the Daughters of England, Primrose Lodge, Cup, was won by Marie Louise Vowles at the afternoon session in First Baptist Church.

Young Miss Vowles, who earlier in the festival had won the grade 3 girls' piano class, competed with four other young players for the award, and was commended by Mr. Benjamin for her real feeling for the keyboard and good contrasts and gradations.

Ann Clark, winner of the under-10 piano class, was runner-up for the championship.

Jean Routley placed second to young Lamar Crowson in the amateur open piano solo class.

"She really does know what she's doing, and she does some very fine and lovely things," Mr. Benjamin remarked, awarding her 84 marks.

Second to Vera Wood in the pre-intermediate class was George Ross with 83 marks. Most of the other marks in the class of 14 were low.

"I cannot understand why, in this lovely place with its soft, lovely climate and exquisite flowers, something of all that does not seep through into your souls, and why you can play through music like this (Beethoven's "Six Easy Variations in G on an Original Theme") in such a fishy cold-blooded way—about as interesting as a slab of cod on a marble counter in a fishmonger's," Mr. Benjamin said.

"You must learn to play a little more with your ears and hearts, instead of just through your eyes and fingers."

MEN'S ORATORIO CLASS

The George Frederick Handel Trophy in the men's open oratorio class was carried off by William Inglis, singing in First United Church during the afternoon, with a mark of 83. Last year's winner, Frank Ivings, tied for second place with Herbert Leslie Harmsworth with 82 marks.

Mr. Dodds commanded Mr. Inglis' rendition of "Total Eclipse" from Handel's "Sampson" for its good expression and careful phrasing which, he said, gave the piece a message.

The oratorio class, he added, was the best training ground for operatic, lieder and other types of singing, because it developed the power of expression. To attempt to ornament singing with technique before acquiring the power of expression was as useless as for a man who spoke no French to attempt to make love to a French girl who spoke no English, he said.

Victoria High School was rated A and Oak Bay High School A minus in the class for junior choirs, adjudicated by Dr. Staton. Both were highly praised for their performances of "Lonely Woods" by Lully and "To Music" by Wood.

Victoria West and Oaklands schools both won A ratings in the public school composite choir class, and Sir James Douglas School was rated A minus. "A lovely class to judge," commented Dr. Staton.

Music Festival Results

Results of yesterday's adjudications in the Victoria Musical Festival were as follows:

Class 52, vocal solo, open—1, Maurine Wade, 83.

Class 48, vocal solo, baritone, Grade B—1, Charles Phenecie (Tacoma), 81.

Class 29, mixed quartette—1, Metropolitan Quartette, 164; 2, Nurding Studio Quartette (Tacoma), 159.

Class 43, vocal solo, contralto, Grade A—1, Elizabeth Welch, 166 (83-83); 2, Maurine Wade, 165 (82-83).

Class 45, vocal solo, tenor, Grade A—1, Frank Ivings, 161 (81-80).

Class 37, oratorio, open, ladies, winner taking Sir Charles Stanford Trophy presented by Municipal Chapter, I.O.D.E. —1, Clemency Ord, 84; 2, Winnie Hall, 83.

Class 77, pianoforte solo, girls under 10—1, Ann Clark, 162 (80-82); 2, Joan Milloy, 161 (79-82).

Class 108, violin, Grade 1—1, Dorothy Margaret Vowles, 86; 2, Austin Smith, Dolores Mudgett, 84 (tied).

Class 109, violin, Grade 2—1, Francis J. Stoeckert, 86; 2, Joanne Dempsey, 85.

Class 123, violin, junior, two violins with piano, winner securing R. W. Mayhew Cup—1, Francis Stoeckert and Joanne Dempsey, 83.

Class 38, oratorio, open, men, winner taking George Frederick Handel Trophy presented by V.M.F.A.—1, William Inglis, 83; 2, Herbert Leslie Harmsworth, Frank Ivings, 82 (tied).

Class 22, junior choirs, high schools—A, Victoria High School; A minus, Oak Bay High School.

Class 19, public school composite choirs—A, Victoria West school, Oaklands School (tied); A minus, Sir James Douglas School.

Class 83, pianoforte solo, junior championship, competing for challenge cup presented by Daughters of England, Primrose Lodge—1, Marie Louise Vowles; 2, Ann Clark.

Class 84, pianoforte solo, pre-intermediate—1, Vera Wood, 85; 2, George Ross, 83.

Class 87, pianoforte solo, amateur, open—1, Lamar Crowson (Portland), 89; 2, Jean Routley, 84.

Class 26, campfire music, open, competing for John I. Smith Challenge Cup—1, Metropolitan C.G.I.T., 86; 2, First United C.G.I.T., 85.

Class 47, vocal solo, baritone, Grade A—1, Douglas J. Kirkbride (Nanaimo), 171 (85-86).

Class 39, vocal solo, soprano, Grade A—1, Eleanor Hotson, 169 (84-85); 2, Nedra Garff (Tacoma), 161 (80-81).

Class 88, pianoforte solo, senior championship, winner taking New Method Laundry Cup—Lamar Crowson, Portland.

Class 1, church choirs, Grade A, winner retaining W. A. Jameson Challenge Shield—1, First United Church Choir, 171 (86-85); 2, Metropolitan United Church Choir, 167 (84-83).

TROOPS FROM B.C. IMPRESS SEATTLE

Commanding officers of the Canadian army units that took part in the Golden Jubilee of the State of Washington last Saturday, have received letters of appreciation from the Seattle Post No. 32, U.S.A., Canadian Legion, for their part in the celebrations.

An extract from the letters follow:

"We wish to record our gratification on the excellence of their (the Canadian units) appearance, discipline and behavior while in our city and we desire to extend to the commanding officer of each unit our deep esteem and congratulations on the quality of their commands, and to convey to the people of Vancouver and Victoria, the honor which has been ours in having as guests the officers and men of these units whose conduct while in our city was beyond reproach and has done much to achieve and maintain the friendly status of 'good neighbors'."

R.A.F. Pilot Was Well Known Here

A wide circle of Victoria friends were shocked yesterday by the news of the sudden death of Pilot Officer Charles Edward (Ted) Jones, former Victorian, killed when his Royal Air Force bomber crashed near Holderness, Yorkshire.

"Ted," as he was familiarly known here, was the son of Mrs. Emily M. and the late Thomas C. Jones, 1619 Fairfield Road. He was educated at Margaret Jenkins and Victoria High schools before joining the staff of the Provincial Health Department at the Parliament Buildings. He was 27 years old.

He joined the R.A.F. in July 1937, and won high honors in aerial navigation and other branches of the service. At the time of his death he was attached to the 144th Squadron, Lincolnshire. He is survived by his mother, three sisters, Mrs. Ronald Brown, 1341 Pandora Avenue and Maude and Florence, at home; an uncle and aunt, Mr. and Mrs. R. T. Fitton, a cousin, Ronald Fitton, at Sooke and relatives in England.

Reich Army Classes Called

BERLIN (AP)—Germany is calling up for military and labor service the entire class of 1920 and that portion of the class of 1919 born between September 1 and December 31.

This is a normal measure under the German conscription law.

In the Sudetenland orders yesterday also called up the classes of 1918, 1919 and 1920.

The new classes will report for service between April 24 and June 10.

REMINGTON RAND LTD.
921 Gordon St.
Phone: Garden 6018
LESS FATIGUE + NO NOISE = MORE AND BETTER WORK
TRY IT - NO OBLIGATION
It's Remington Noiseless Now!

Radio Programs

Tonight

5

Eddie Swartout's Music—KOMO, KPO.
Don't Forget—KJR, KGO.
Tea for Two—KNX, KVI.
Canadian Bowling Championships—CBR.
Howie Wing—KIRO, KNX, KVI at 5.15.

5.30

O Teacher—KPO.
U.S. Government Reports—KGO.
Miss Trent's Children—CBR.
Dick Tracy—KOL.
World on Parade—KGO at 5.45.
Eddie Albright—KNX at 5.45.
Orphan Annie—KOL at 5.45.

6

Waltz Time—KOMO, KPO.
Plantation Party, Orson Welles — KIRO, KNX, KVI, CBR.
Jack Armstrong—KOL.

6.30

March of Time—KOMO, KPO.
Be Kind to Animals—KGO.
Paul Martin's Music—KGO at 6.45.
Adventures—KOL at 6.45.

7

Serenade—KOMO, KPO.
Grand Central Station—KIRO, KNX, KVI.
Brian Meredith—CBR.
News Pictorial—KOL.
"Keep America Out of Foreign Wars!"—KJR, KGO at 7.15.
Music You Like to Hear—CBR at 7.15.
Boone County Jamboree—KOL at 7.15.

7.30

Uncle Ezra—KOMO, KPO.
Vocal Varieties—KJR, KGO.
Believe It or Not Ripley—KNX.
Three Novelettes—CBR.
Lone Ranger—KOL.
Jimmy Fidler—KOMO, KPO at 7.45.
University Explorer—KGO at 7.45.
Scrub Oak Hollow with Bruce Hutchison—CBR, CFCT at 7.45.

8

Mr. District Attorney—KOMO, KPO.
World on Parade—KGO.
Amos 'n' Andy—KIRO, KNX, KVI.
News—CBR.
Who's Dancing Tonight?—KPO at 8.15.
Coast League Baseball, Seattle vs. Hollywood over KJR at 8.20, and Sacramento vs. San Francisco over KGO at 8.15.
Lum and Abner—KIRO, KNX, KVI at 8.15.
Piano Recital—CBR at 8.15.

8.30

Death Valley Days—KOMO, KPO.
Burns and Allen—KIRO, KNX, KVI.
Woodhouse and Hawkins—CBR.
Author, Author—KOL.

9

Circus—KOMO, KPO.
First Nighter—KIRO, KNX, KVI.
Blue Barron's Orchestra—CBR.
Newspaper of the Air—KOL.
Thomas Conrad Sawyer—KOL at 9.15.

9.30

Good Morning Tonight—KOMO, KPO.
Sophie Tucker—KIRO, KNX, KVI.
Nocturne—CBR.
Hancock Ensemble—KOL.
Leighton Noble's Orchestra—KIRO, KNX, KVI at 9.45.

10

News Flashes—KOMO, KPO.
Camera Club—KIRO, KNX.
News—CBR.
Phil Harris' Orchestra—KOL.
Sports Graphis—KOMO, KPO at 10.15.
Nightcap Yarns—KIRO, KNX, KVI at 10.15.
Earle Hill's Orchestra—CBR at 10.15.

10.30

Harry Owens' Orchestra—KOMO, KPO.
Gene Krupa's Orchestra—KGO.
Dick Barrie's Orchestra—KNX, KVI.
Chowne Choir—CBR.
Carl Ravazza's Orchestra—KOL.
Artie Shaw's Orchestra—KNX at 10.45.

11

Nottingham's Orchestra—KOMO, KPO.
World on Parade—KGO.
Pasadena Dance—KVI.
The Squires—KOL.
Bill Sabransky—KJR at 11.20.
Jim Walsh's Orchestra—KOL at 11.15.

11.30

Leonard Keller's Orchestra—KOMO, KPO.
Eduardo Hurant's Orchestra—KIRO, KVI.
Skinny Ennis' Orchestra—KOL.
Black Chapel—KIRO, KNX, KVI at 11.45.

Tomorrow

7.30

Barry McKinley—KPO, KJR.
Musical Clock—KGO.
News—KNX, KVI, KOL.
Rise and Shine—CBR.
Morning Devotions—CBR at 7.45.

8

Music Styled for You—KPO.
Music International—KJR.
Cincinnati Cons. of Music—KIRO, KNX, KVI.
News—CBR.
Organ Recital—KOL.
Musical Minutes—CBR at 8.07.
This Wonderful World—KOL at 8.15.

8.30

National Federation of Music — KOMO, KPO.
Our Barn—KJR.
Frank Denke—KGO.
U.S. Army Band—KOL.
World on Parade—KGO at 8.45.

Radio Headliners Tonight

6.00—Orson Welles—KNX, KVI, KIRO, CBR.
6.30—March of Time — KOMO, KPO.
7.15—Keep America Out of War KJR, KGO.
7.30—Bob Ripley's Show—KNX.
7.45—Bruce Hutchison — CBR, CFCT.
8.15—Coast League Baseball—KJR, KGO.
8.30—Death Valley — KOMO, KPO.
8.30—Burns and Allen — KIRO, KNX, KVI.
9.00—Circus—KOMO, KPO.
9.00—First Nighter—KNX, KVI, KIRO.
11.45—Black Chapel—KNX, KVI, KIRO.

News Broadcasts Tonight

5.30—KNX.
5.45—KGO.
6.30—KJR, KOL, KOMO, KPO.
8.00—CBR, KGO, KJR.
10.00—KOMO, KPO, KVI.
10.30—KIRO.
11.00—KGO, KNX.
11.45—KOL.

Network Stations

KOMO (920), KPO (680), KFI (640)—National Red.
KJR (970), KGO (790)—National Blue.
KIRO (710), KNX (1,050), KVI (560)—Columbia.
KOL (1,270)—Mutual.
CBR (1,100)—Canadian.

9

From Berlin—KOMO.
American Education Forum—KGO.
In the Music Room—KNX, KVI.
Sweet Hour of Prayer—CBR.
Cass Parmentier—KGO at 9.35.
Melody Ramblings—KVI at 9.15.
Farm Talks—CBR at 9.15.
Gene Beecher's Orchestra—KOL at 9.15.

9.30

Call to Youth—KOMO, KPO.
Farmers' Union Program—KJR, KGO.
Let's Pretend—KIRO, KNX, KVI.
Along Gypsy Trails—CBR.

10

Jean Ellington—KOMO, KPO.
Enoch Light's Orchestra—KIRO, KVI.
Jean Ellington—CBR.
Calling Stamp Collectors—KOMO, KPO at 10.15.
Americans at Work—KNX at 10.15.
Closing Stock Quotations—CBR at 10.15.

10.30

Campus Notes—KOMO, KPO.
Little Variety Shop—KGO, CBR.
Salon Music—KIRO, KVI.

11

Ray Kinney's Orchestra — KOMO, KPO, CBR.
English Ladybrook Choristers—KJR.
On the Air—KGO.
Men Against Death—KIRO, KNX, KVI.
Live and Learn—KOL.
Seger Ellis' Orchestra—KJR, KGO at 11.15.

11.30

Marietta College Glee Club—KOMO, KPO.
It's Up to You—KJR, KGO.
Buffalo Presents—KIRO, KNX, KVI.
Music Hall from London—CBR, KOL.
Matinee in Rhythm—KOMO at 11.45.
Gallion Brothers—KPO at 11.45.
Fran Hines—KVI at 11.45.

12

Golden Melodies—KOMO, KPO.
In Town Tonight—CBR.
Intercollegiate Debates—KOL.
Merrymakers—KIRO, KVI at 12.15.

12.30

KSTP Presents—KOMO, KPO.
World on Parade—KGO.
Texas Rangers—KIRO.
Organ Recital—KOL.
Al Roth's Orchestra—KJR, KGO, CBR at 12.45.
Annual Kansas Relays—KOL at 12.45.

1

Del Brissett's Orchestra—KOMO, KPO.
Club Matinee—KGO, CBR.
Hollywood Children's Hour, Philharmonic from Hollywood Bowl—KIRO, KVI.
Moods in Music—KOL at 1.15.

1.30

Southwestern Stars—KOMO, KPO.
Leo Freudberg's Orchestra—KOL.

2

Three Cheers—KOMO, KPO.
Library of Congress Chamber Music—KJR.
KGO.
Jack Marshard's Orchestra—KIRO, KVI.
Baseball: Los Angeles vs. San Diego—KNX.
Canadian Basketball Championship Talk by W. H. K. Hardwick—CBR.
Sammy Kaye's Orchestra—KOL.
Youth Meets Government—KOMO, KPO at 2.15.

2.30

Exposition Stroller—KGO.
What Price America—KIRO, KVI.
Saturday Matinee—CBR.
Dramas of Youth—KOL.
Baseball: Sacramento vs. San Francisco—KGO at 2.45.

3

Kindergarten—KOMO, KPO.
El Chicco Revue—KJR.
News—KIRO, KVI.
Celtic Ceilidh—CBR.
Bob Crosby's Orchestra—KOL.
News—KOMO, KPO at 3.25.
On With the Dance—KIRO, KVI at 3.05.
Adventures in Science—KIRO, KVI at 3.15.

3.30

Dance—KOMO.
Education Today—KGO.
Renfrew of the Mounted—KJR.
All Hands on Deck—KIRO, KVI, CBR.
Show of the Week—KOL.
Religion in the News—KOMO, KPO at 3.45.

4

Harry Owens' Orchestra—KOMO, KPO.
Message of Israel—KJR.
Americans at Work—KIRO, KVI.
People in the News—CBR.
Bernie Cummins' Orchestra—KOL.
Charette's Orchestra—CBR at 4.15.

4.30

Lives of Great Men—KOMO, KPO.
Dance—KJR.
County Seat—KIRO, KNX, KVI.
Book Review—CBR.
Joe Freisetto's Orchestra—KOL.
Castillia Twins—KOMO at 4.45.
Albert Pratz—CBR at 4.45.

CFCT, VICTORIA—1,450 Kilocycles

TONIGHT

5.00-Monitor
5.15-Past Hits
5.30-Ballet Music
6.00-Birthdays
6.30-Classics
7.00-Joy Bus
7.30-Dance Party
7.45-Bruce Hutchison
8.00-Classics
8.15-Five Canucks
8.30-News

TOMORROW

8.00-Salute
8.15-News
8.30-Chronometer
9.00-Classics
9.30-Financial
9.45-Gray Gordon
10.00-Monitor
10.15-Singing Strings
10.30-Paul Whiteman
10.45-Richard Crooks
11.00-Today's Tops
11.30-Music
12.00-Concert Time
12.30-News
12.45-Varieties
1.25-Book Man
1.30-Melody Time
2.00-Concert
3.00-Sammy Kay
3.15-Organ
3.30-Paul Robeson
3.45-Artie Shaw
4.00-Concert
4.30-Ten Tunes

CJOR, VANCOUVER—600 Kilocycles

TONIGHT

5.00-Smilin' Billy
5.15-Dance
5.30-Bing Crosby
5.45-Howie Wing
6.00-Monitor
6.15-Concert
6.45-Music
7.00-News
7.15-Late Sports
7.30-Apple Hour
7.45-Philip Watts
8.00-News
8.15-Recreation
9.30-Cardo Smalley
10.00-Wranglers
10.30-News
10.45-William Nelles
11.00-Band Parade

TOMORROW

7.00-Variety
8.00-News
8.15-Ranch Boys
8.30-Varieties
8.45-Concert
9.00-Shut-ins
9.15-Bing Crosby
9.30-Church
9.45-Tropical
10.00-Stocks
10.05-Interlude
10.15-Good Morning
10.45-On the Mall
11.00-News
11.15-Dollars
11.30-Song Hits
11.45-Dance Hour
12.15-Wilf Wylie
12.30-News
12.45-Ozzie Nelson
1.00-Famous Voices
1.30-Hall's Ore
1.45-Shikret
2.00-Symphony
3.00-Music
3.30-Old Refrain
3.45-Musical
4.00-Anything Goes
4.30-Concert
4.45-Ray Noble

Radio Man Invents Backward Language

NEW YORK (AP)—A new language has been invented by E. W. Kellogg, of Radio Corporation of America, who said there are 1,125 ways to spell Schenectady, without noticeably altering the pronunciation.

He found the new language by using electrical machines to reverse ordinary speech. The reversal, he says, shows that people do not make the sounds they think they do. As an example he quotes, in reverse, phonetically spelled, two well-known stanzas. To make English of them, read backward, beginning at the end of the second stanza.

"Tionoot rawf tsujd negye dliosht
ye em kiem dna.
tiolf yoth ni miot oh drawkab
nrut drawkab."

"Backward turn backward oh
time in thy flight,
And make me a child again just
for tonight."

Ottawa Approves Housing Schemes

OTTAWA (CP)—By-laws from 15 new communities have been approved under part 3 of the National Housing Act, Hon. Charles Dunning, Minister of Finance, announced yesterday. This brings to 65 the number of communities qualified and by-laws from a large number of additional communities are pending.

Part 3 of the act provides for payment by the Dominion of certain municipal taxes on new low-cost homes costing $4,000 or less. Payments by the Dominion amount to 100 per cent of the general real estate and school taxes levied on a new house for the first year in which it is taxed, 50 per cent in the second and 25 in the third.

A BANK'S CLIENTS
The Bank of Toronto has always been proud of its clientele. It numbers among its customers a representative list of Canada's oldest and most important industrial and commercial companies. It welcomes opportunity to serve business and industry. It can bring to your problems the experience and understanding gained by 83 years of Canada-wide association with Canadian progress.
THE BANK OF TORONTO
Incorporated 1855

STARTS WHITER—STAYS WHITER
New "TRUTONE" white paint Developed by C-I-L!
You've never seen an exterior paint so brilliantly white! It adds distinction . . . creates a *whiter* house, the envy of the neighbours. And in spite of smoke, dust or storm, C-I-L's new exclusive "Trutone" White keeps its beauty so *much* longer. Indeed it actually cleans itself . . . sheds dirt.
"Trutone" is a real triumph for C-I-L research — yet it *costs you no more*. In fact, this house paint is more economical. It hides better . . . and spreads better!
This year transform your home with this dazzling white finish. Specify "Trutone" White to your Master Painter. Make sure you get it. And *whatever* your paint job, see your C-I-L Dealer. He'll gladly show you how little it costs to do over your home with C-I-L finishes.
To get a finish exactly right for each purpose see your C-I-L Dealer listed below
CANADIAN INDUSTRIES LIMITED C-I-L PAINTS
J. J. ROSS & SONS, 729-33 Pandora Ave., Victoria, B.C.
C. A. ELKINGTON, Tofino, B.C.
BRACKMAN-KER MILLING CO. LTD., Nanaimo, B.C.
BRACKMAN-KER MILLING CO. LTD., Courtenay, B.C.